



Belk Activity Center Rental Information

2101 Bowers Park Drive

Tuscaloosa, AL

205-562-3200

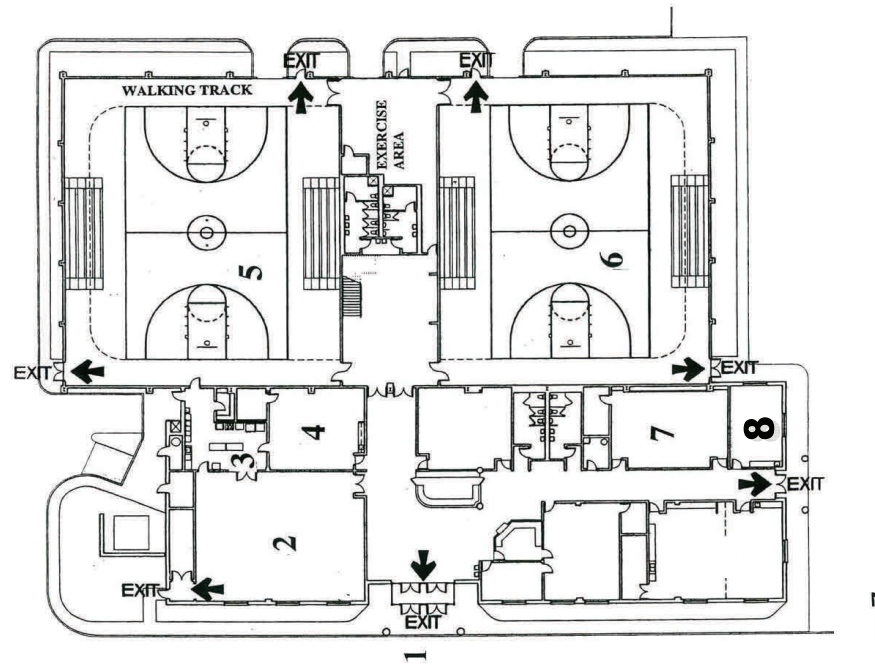

- * Rental fees listed below are base rental fees. Rental may be subject to additional fees based on the circumstances of your rental.
- * Rentals outside of normal operating hours will incur an additional charge of \$50 per hour.
- * Rental time includes your decorating and clean-up times.
- * Rentals with alcohol must obtain an alcoholic beverage permit and will be required to pay additional fees for the alcohol permit and for security.

	Room (Capacity)	Deposit	1 hour	2 hours	3 hours	4 hours	5 hours	6 hours
2	Community Room (140)	\$75	\$100	\$125	\$150	\$175	\$200	\$225
3	Catering Kitchen			\$80	\$90	\$100	\$110	\$120
4	Multipurpose Room 2 (45)	\$50	\$80	\$105	\$130	\$155	\$180	\$205
5	Gym #1, multipurpose(375)	\$100	\$140	\$195	\$250	\$305	\$360	\$415
6	Gym #2, wood floor (350)	\$100	\$140	\$195	\$250	\$305	\$360	\$415
7	Aerobics Room		\$80	\$105	\$130	\$155	\$180	\$205
8	Meeting Room (20)	\$50	\$65	\$85	\$105	\$125	\$145	\$165