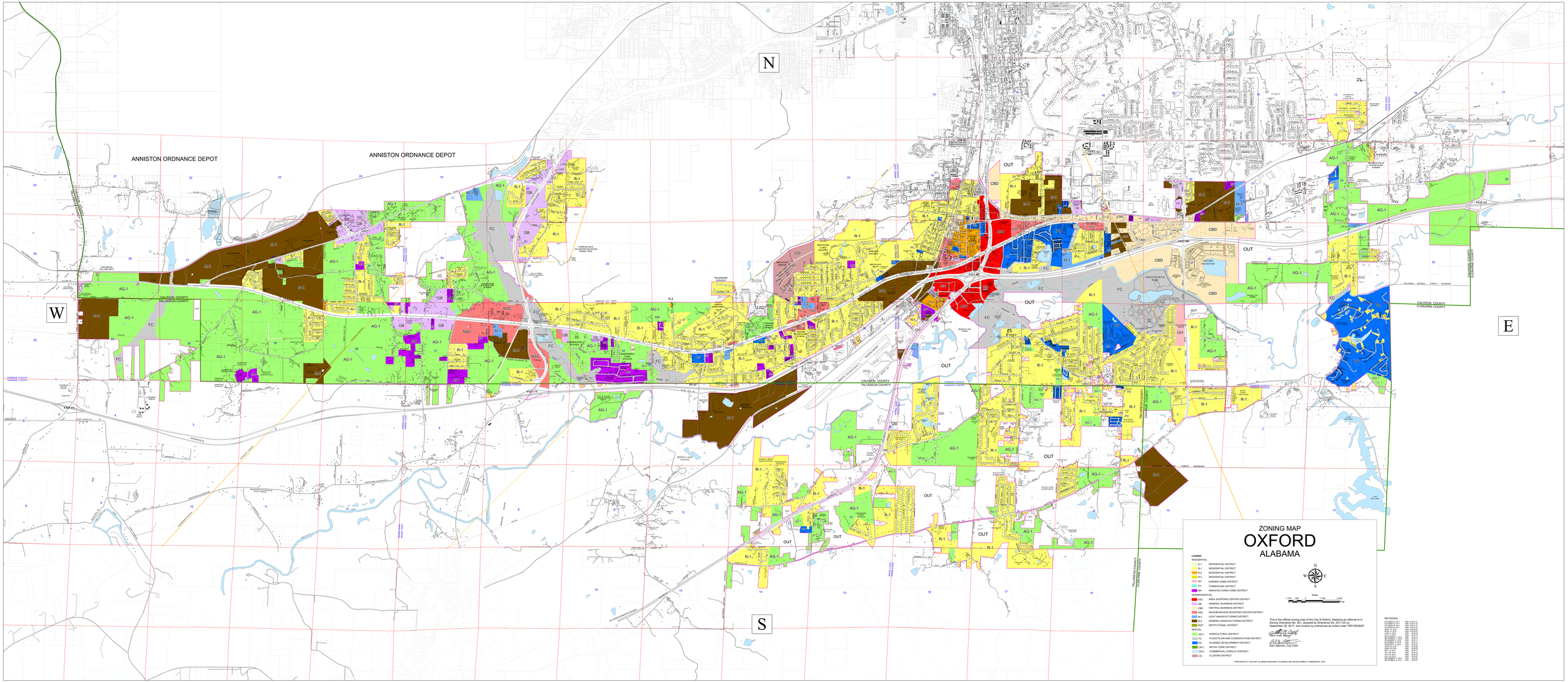
ANNISTON ORDNANCE DEPOT
ANNISTON ORDNANCE DEPOT
N
W
E
S
CALHOUN COUNTY
TALLADEGA COUNTY
CLEBURNE COUNTY
ZONING MAP
OXFORD
ALABAMA
LEGEND
RESIDENTIAL
R-1 RESIDENTIAL DISTRICT
R-2 RESIDENTIAL DISTRICT
R-3 RESIDENTIAL DISTRICT
GH GARDEN HOME DISTRICT
TH TOWNHOUSE DISTRICT
MH MANUFACTURED HOME DISTRICT
NONRESIDENTIAL
NSC AREA SHOPPING CENTER DISTRICT
GB GENERAL BUSINESS DISTRICT
CBD CENTRAL BUSINESS DISTRICT
NSC NEIGHBORHOOD SHOPPING CENTER DISTRICT
M-1 LIGHT MANUFACTURING DISTRICT
M-2 GENERAL MANUFACTURING DISTRICT
INST INSTITUTIONAL DISTRICT
SPECIAL
AG-1 AGRICULTURAL DISTRICT
FC FLOOD PLAIN AND CONSERVATION DISTRICT
PD PLANNED DEVELOPMENT DISTRICT
OR-1 RETAIL CORE DISTRICT
OR-2 COMMERCIAL OVERLAY DISTRICT
CD CLUSTER DISTRICT
Scale
This is the official zoning map of the City of Oxford, Alabama as referred to in Section 4.1 of Article IV of the Zoning Ordinance, adopted on July 18, 2017, and September 26, 2017, and revised by ordinances as noted under "REVISIONS"
Mayor Leigh Dollar
Attest: Alan Atkinson, City Clerk
PREPARED BY THE EAST ALABAMA REGIONAL PLANNING AND DEVELOPMENT COMMISSION, 2018
REVISIONS
OCTOBER 01, 2017 ORD. 2-2017-13
OCTOBER 01, 2017 ORD. 2-2017-14
OCTOBER 01, 2017 ORD. 2-2017-15
APRIL 02, 2018 ORD. 2-2018-04
APRIL 02, 2018 ORD. 2-2018-05
APRIL 2, 2018 ORD. 2018-06
SEPTEMBER 17, 2018 ORD. 2018-11
SEPTEMBER 17, 2018 ORD. 2018-12
NOVEMBER 19, 2018 ORD. 2018-13
NOVEMBER 19, 2018 ORD. 2018-14
APRIL 15, 2019 ORD. 2019-06
APRIL 15, 2019 ORD. 2019-07
JULY 16, 2019 ORD. 2019-09
JULY 16, 2019 ORD. 2019-10
SEPTEMBER 19, 2019 ORD. 2019-12
SEPTEMBER 19, 2019 ORD. 2019-13