

ZONING BOARD OF ADJUSTMENT STAFF REPORT

June 22, 2026

ZBA-37-26

GENERAL INFORMATION

Petitioner

Bethany Mitchell

Requested Action and Purpose

Petition for a special exception to allow the short-term rental of a property.

Location and Existing Zoning

1736 12th Ave. Zoned MR-2. (Council District 2)

Size and Existing Land Use

Approximately 0.03 acres, Single-family residential.

Surrounding Land Use and Zoning

North: Single-family residence, MR-2

East: Multi-family residence, MFR

South: Single-family residence, MR-2

West: Industrial, IL

Applicable Regulations

Sec. 25-39 – Special Exception Use Permit

d. Decision-Making Standards for Special Exception Use Permit

The Zoning Board of Adjustment may approve a special exception use permit application only upon finding the proposed special exception use:

1. Complies with all applicable district-specific standards in Article IV :Zoning Districts;
2. Complies with all applicable standards in Article V : Use Regulations;
3. Complies with all relevant subdivision standards in the Subdivision Regulations;
4. Will not have a substantial adverse impact on vehicular and pedestrian safety;
5. Will not have a substantial adverse impact on vehicular traffic;
6. Is compatible with the character of surrounding development and the neighborhood;
7. Will not have a substantial adverse impact on adjoining properties in terms of noise, lights, glare, vibrations, fumes, odors, litter, or obstruction of air or light;
8. Will not have a substantial adverse impact on the aesthetic character of the area where it is proposed to be located; and
9. Will not have a substantial adverse impact on public safety or create nuisance conditions detrimental to the public.

ZONING BOARD OF ADJUSTMENT STAFF REPORT

June 22, 2026

Sec. 25-101.c.4.iv.d General Standards

1. Short-term rentals shall comply with all building and fire codes, and comply with all provisions of this Ordinance, including Article VI Division 2, Off-Street Parking, Bicycle Parking, and Loading Standards, and Article VI Division 10, Signs and Billboards.
2. Short-term rentals shall comply with the standards in Sec. 10.8-13, Noise in residential districts, of the City Code.
3. Off-street parking spaces may be provided on driveways or within a parking area on the property.
4. The property shall contain a dwelling able to be occupied.
5. Commercial events or other large events such as concerts or weddings are prohibited on the property.
6. The rental of units for a period of less than 24 hours is prohibited

Sec. 25-101.c.4.iv.g Decision Criteria

When deciding on an application for a special exception use permit to operate a short-term rental use, the Zoning Board of Adjustment shall consider the following factors, in addition to the general decision-making standards in Sec. 25-39.d:

1. Whether the property is permanently occupied and leased in its entirety to one party for periods of at least 30 consecutive nights;
2. Whether the short-term rental use is proposed to be or will be the primary or accessory use of the dwelling;
3. If a short-term rental is proposed for a site that has been previously used for a short-term rental, the number of complaints, violations, and other departures from the standards of this Ordinance and the City Code that have occurred on the property; and
4. As part of its evaluation on the character of surrounding development and the neighborhood and other potentially adverse impacts of the use, the characteristics of the neighborhood and surrounding properties including the underlying zone district, surrounding land uses, the number of nearby short-term rental uses, the topography, access, and similar factors.

SUMMARY

The petitioner is requesting a special exception to allow the short-term rental of a dwelling. Bethany Mitchell will be the primary contact and will be available 24 hours a day in case of an emergency. The petitioner does not have experience managing short-term rentals. The house is equipped with exterior cameras and keypad locks. The house is owner occupied. When rented, the petitioner will stay with their parents. The house has 3 bedrooms and 3.5 bathrooms. The petitioner is requesting 8 adults and 4 vehicles.

ZONING BOARD OF ADJUSTMENT STAFF REPORT

June 22, 2026

Office of Urban Development, Planning Division: If approved, staff recommends 6 adults / 3 vehicles based on existing driveway /off-street parking and occupancy as it relates to parking.

Office of Urban Development, Codes and Development Services Division: No violations found or complaints received.

Office of Urban Development, Building and Inspections Division: No comment

Office of the City Engineer: No comment

Fire and Rescue Department, Fire Administration: No comment

ZBA Petition for Short-Term Rental

This application is for a request to the Zoning Board of Adjustment to approve a Special Exception to operate a short-term rental. Prior to submitting this form, a business license must be submitted to the Revenue Division.

Have you submitted a business license to the Revenue Division?

Yes

Property Information:

Site Address:

1736 12th Avenue, Tuscaloosa, Alabama 35401

Property Owner Name:

Bethany Mitchell

Property Owner Phone Number:

(205) 394-2297

Property Owner Email Address:

mitchell.bethd@gmail.com

Property Owner Address (if different than site address):

Numer of Bedrooms:

3

Number of Bathrooms:

3.5

Total Square Footage of Residence:

2104

Is this the Owner's Primary Residence?

Yes

If yes, where will the property owner stay when the home is being rented? If no, please explain how this property will be used when it is not being rented on a short-term basis.

Untitled

Being from Tuscaloosa and having family in the area, I will stay with family when the townhome is rented.

Applicant Information:

Applicant Name:

Bethany Mitchell

Applicant Address:

1736 12th Avenue, Tuscaloosa, Alabama 35401

Applicant Phone Number:

(205) 394-2297

Applicant Email Address:

mitchell.bethd@gmail.com

Supplemental Information:

On-street parking is prohibited while the dwelling is being rented on a short-term basis. Parking must be located on driveways or within a parking area on the property. No more than two vehicles may be parked tandem (one vehicle behind the other). Typically, two adults are allowed per vehicle.

How many vehicles are you requesting to park in your driveway or designated parking area during the short-term rental? How many adults are you requesting to rent to at one time?

Untitled

The townhome has a 2 car garage and 2 designated parking spots in the gated parking area. I will have the townhome set up to be able to sleep 8 people.

Who will be the primary contact in case of an emergency? Where are they located in relation to the property? Will they be available 24 hours a day?

Untitled

I will be the primary contact if there is an emergency. I will be staying with my parents which live on Lake Tuscaloosa when the townhome is being rented. I will be available 24 hrs a day.

What is the petitioner's experience managing short-term rentals? (ex. how many properties, location, any issues, etc.)

Untitled

This will be my first time managing a short term rental.

What security measures are in place for renters to prevent violations of City ordinances and protect the neighborhood? (ex. cameras, keypad locks, noise detection systems, etc.) Attach a copy of your rules and regulations for renters along with this application at the bottom of the form.

Untitled

The townhome has security cameras on the front door and garage door. I have keypad entries on all exterior doors and for the garage door.

Supporting Documents:

Rules and Regulations:

House Rules - 1736 12th Avenue.pdf

Photos of Parking Area:

Parking Garage.heic

Parking Secured Area.HEIC

Additional Documents:

Once submitted, a staff member will contact the applicant using the email provided on this form. If more documents are required, the staff member will clarify what is required in that email. By submitting this application, you recognize the city will send public notification and place a sign on the property with information for the public.



1736 12th Avenue

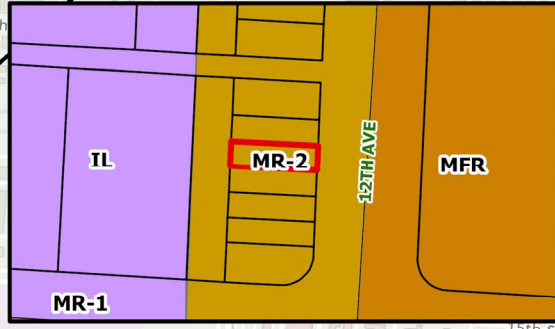
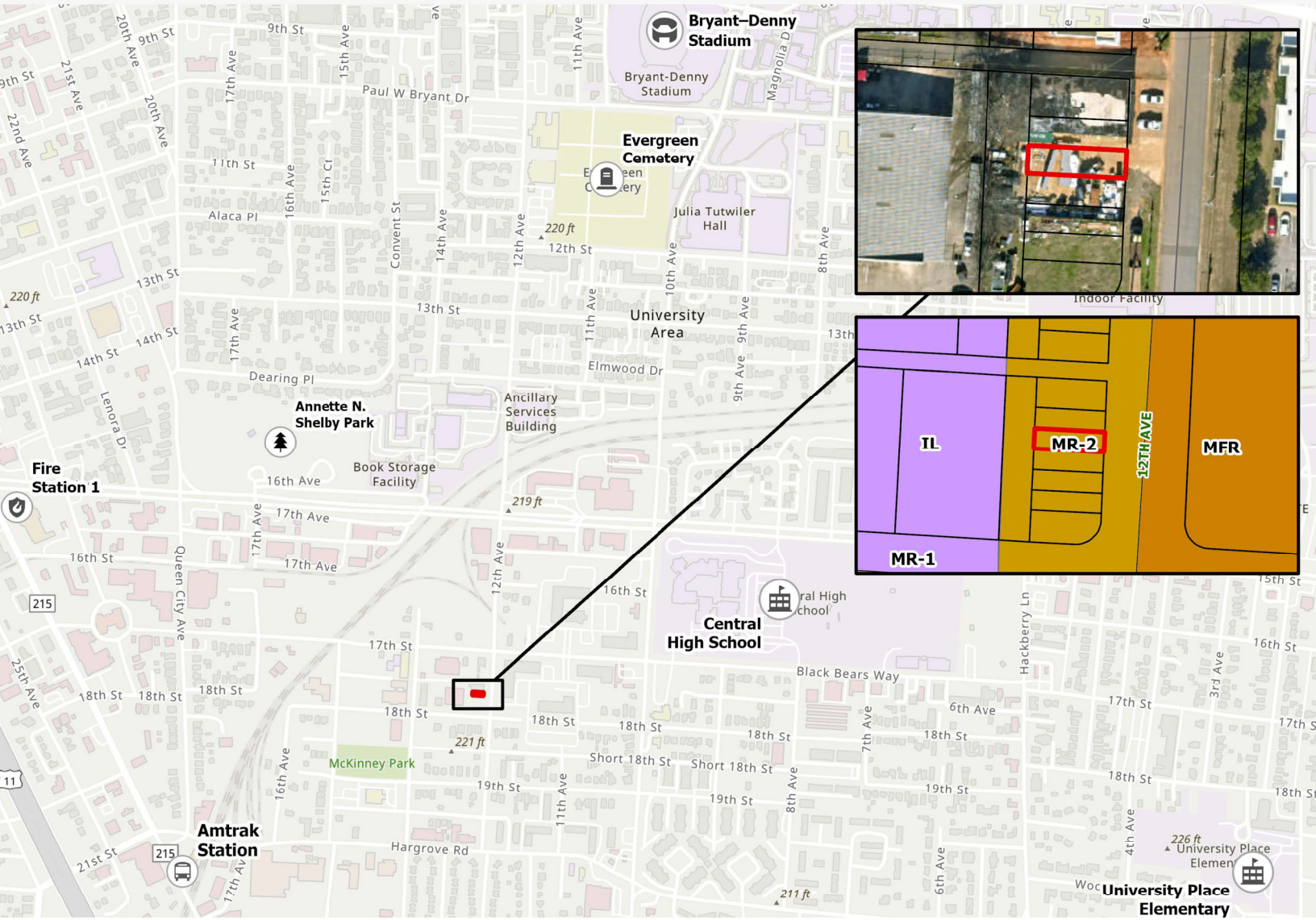
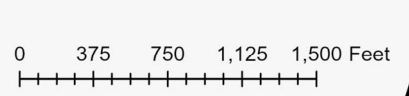



1736 12th Avenue

1 inch = 40 feet
0 20 40 60 80 Feet

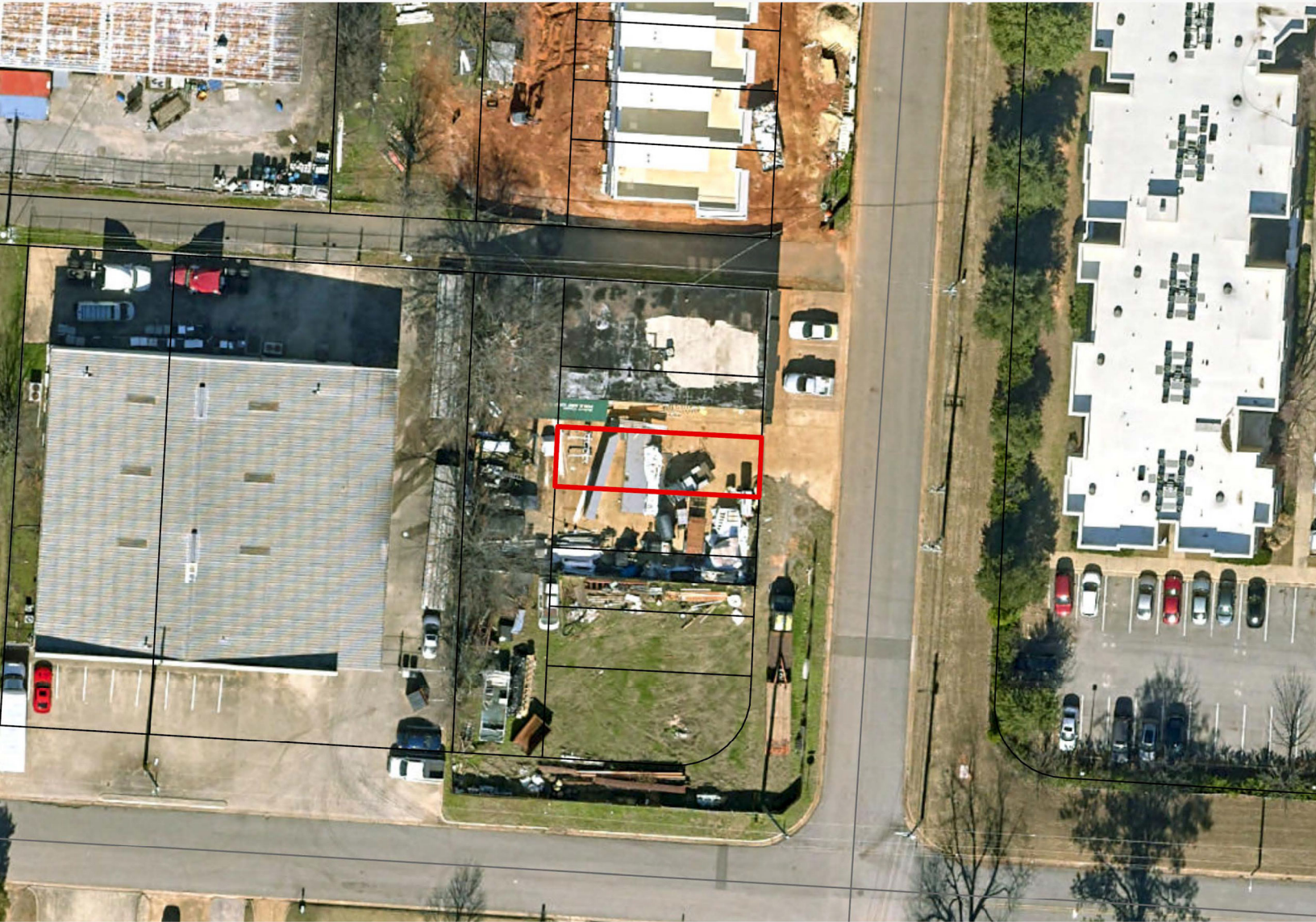



1736 12th Avenue

1 inch = 350 feet
0 200 400 600 800

N

