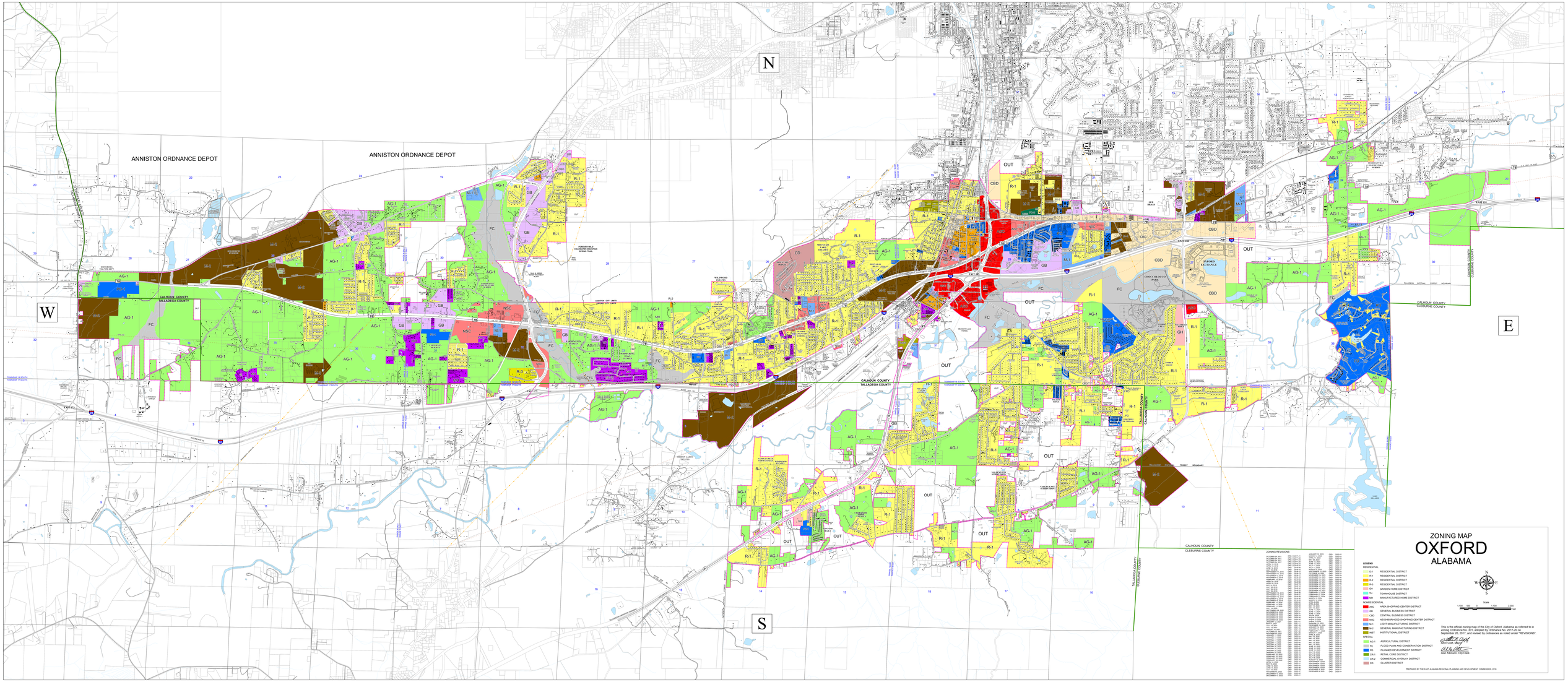
N
S
W
E
ANNISTON ORDNANCE DEPOT
ANNISTON ORDNANCE DEPOT
CALHOUN COUNTY
TALLADEGA COUNTY
CALHOUN COUNTY
CLEBURNE COUNTY
TALLADEGA COUNTY
CLEBURNE COUNTY
ZONING MAP
OXFORD
ALABAMA
LEGEND
RESIDENTIAL:
E-1 RESIDENTIAL DISTRICT
R-1 RESIDENTIAL DISTRICT
R-2 RESIDENTIAL DISTRICT
R-3 RESIDENTIAL DISTRICT
GH GARDEN HOME DISTRICT
TH TOWNHOUSE DISTRICT
MH MANUFACTURED HOME DISTRICT
NONRESIDENTIAL:
NSC AREA SHOPPING CENTER DISTRICT
GB GENERAL BUSINESS DISTRICT
CBD CENTRAL BUSINESS DISTRICT
NSC NEIGHBORHOOD SHOPPING CENTER DISTRICT
M-1 LIGHT MANUFACTURING DISTRICT
M-2 GENERAL MANUFACTURING DISTRICT
INST INSTITUTIONAL DISTRICT
SPECIAL:
AG-1 AGRICULTURAL DISTRICT
FC FLOOD PLAIN AND CONSERVATION DISTRICT
PD PLANNED DEVELOPMENT DISTRICT
CR-1 RETAIL CORE DISTRICT
OVLZ COMMERCIAL OVERLAY DISTRICT
CD CLUSTER DISTRICT
ZONING REVISIONS
This is the official zoning map of the City of Oxford, Alabama as referred to in the Zoning Ordinance of the City of Oxford, Alabama, adopted September 26, 2017, and revised by ordinances as noted under "REVISIONS".
Alan Crick, Mayor
Alan Atkinson, City Clerk
PREPARED BY THE EAST ALABAMA REGIONAL PLANNING AND DEVELOPMENT COMMISSION, 2018