

Annexation Application

Have you had a pre-application conference?

Yes

Pre-Application Conference Date:

5/16/2025

Property Information:

Address

14310 Santorini Street, Tuscaloosa, Alabama 35406

Parcel ID:

xxx

Rezoning?

Yes

Total Acres to be Annexed:

031

Number of Existing Structures

0

Current Land Use:

Vacant

Proposed Land Use:

Residential

Detailed Description of Reason for Annexation Request:

Property acquisition to be added to Lot 74G of The Gates of Emerald's Edge. Lot 74G is currently zoned LR and request to annex and rezone additional property acquisition.

Applicant Information:

Applicant Name:

Grant McCabe

Property Owner Information:

Owner 1

Property Owner Name (as it appears on deed):

Grant McCabe

Supplemental Information:

Count by Age:

Under 5:	5 to 18:	Over 18:	Total
0	0	0	0

Count by Race:

Caucasian:	African American	Other:	Total
0	0	0	0

Supporting Documents:

Legal Description:

Miller to McCabe Transfer -
Property Description.docx

Deed:

DB2025 Pg13361 - Miller to
McCabe.pdf

Site Plan:

Additional Documents:



14310 Santorini St

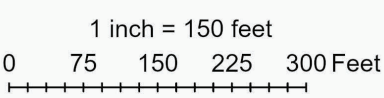



14310 Santorini St

1 inch = 3,500 feet
0 0.3 0.6 0.9 1.2 Miles

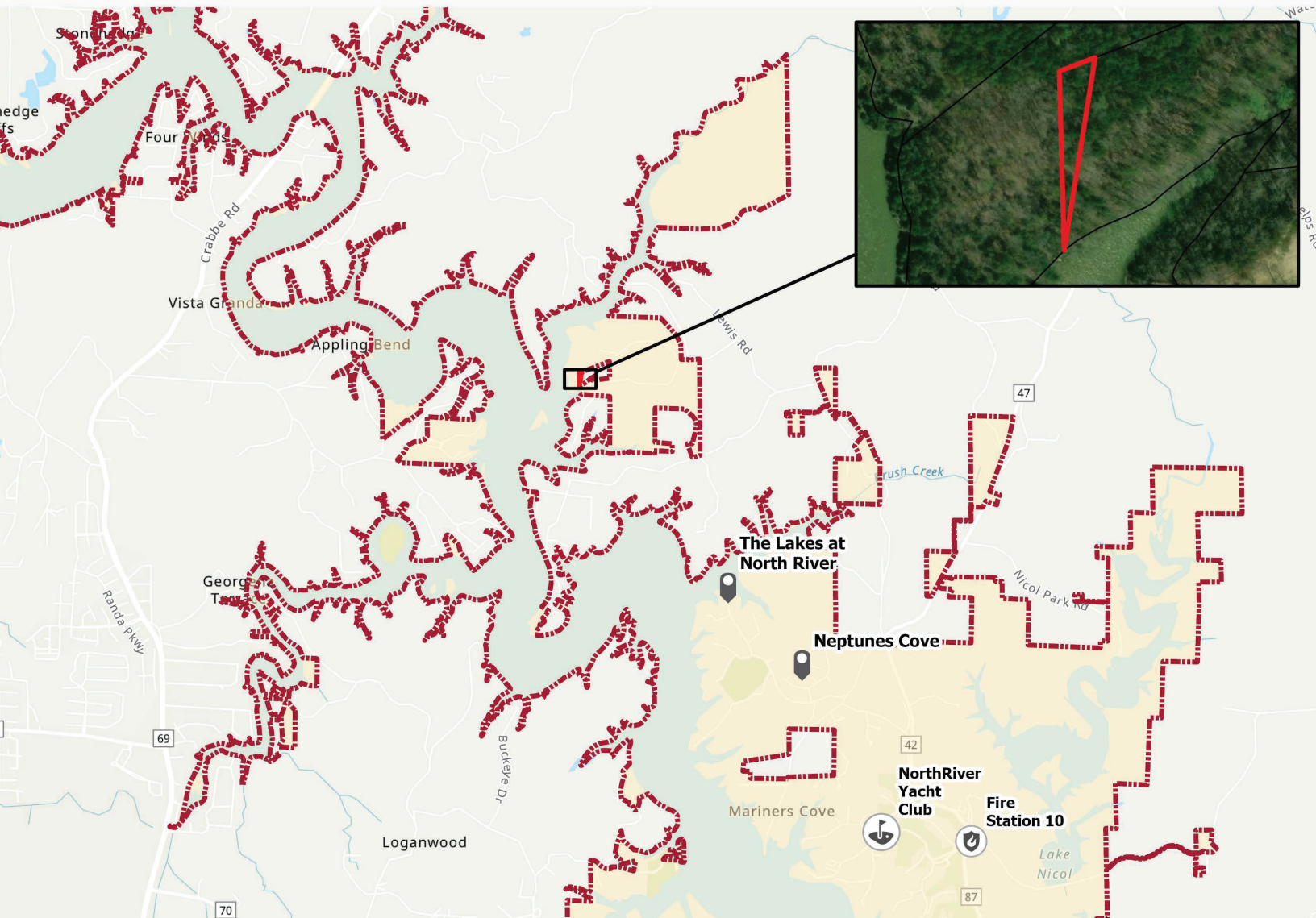

Exhibit "A" 14310 Santorini St

Census Block & Tract: 3110010102, 3117010102

