



TUSCALOOSA
PLANNING COMMISSION

SUBDIVISION SUBMISSION CHECKLIST

Please complete all of the following required fields:

Subdivision: Resurvey of Lot MI Harper No. 2 Parcel ID: 63 31 07 25 1 019 001.000 Total Acres: 0.84

Surveyor or Engineer

Name: Sentell Engineering Inc.

Property Owner

Name: JL Pate CONSTRUCTION LLC ETAL

Applicants MUST include ALL of the following documentation with the submission of this checklist:

Digital copy of Plat (with & without contours)	<input checked="" type="checkbox"/> YES	<input type="checkbox"/> NO	<input type="checkbox"/> N/A
Pre-design conference (if so, list date)	<input checked="" type="checkbox"/> YES _____	<input type="checkbox"/> NO	<input type="checkbox"/> N/A
Master Plan provided	<input type="checkbox"/> YES	<input type="checkbox"/> NO	<input checked="" type="checkbox"/> N/A
Drainage study	<input type="checkbox"/> YES	<input type="checkbox"/> NO	<input checked="" type="checkbox"/> N/A
Variance request letter	<input type="checkbox"/> YES	<input type="checkbox"/> NO	<input checked="" type="checkbox"/> N/A
Designation of Agent form	<input checked="" type="checkbox"/> YES	<input type="checkbox"/> NO	<input type="checkbox"/> N/A
Vicinity & Tax maps at 8 1/2" X 11" scale	<input checked="" type="checkbox"/> YES	<input type="checkbox"/> NO	<input type="checkbox"/> N/A
3 Labels (name & address) for the applicant, the property owner, and each adjacent property owner (1" x 2 5/8" clear & self-adhesive)	<input checked="" type="checkbox"/> YES	<input type="checkbox"/> NO	<input type="checkbox"/> N/A

Certification of Applicant

NOTE: AFTER THE MAILING OF ANY NOTIFICATION TO SURROUNDING PROPERTY OWNERS, A PETITIONER OR DEVELOPER MAY ONLY REQUEST TO HAVE THE SCHEDULED HEARING ON THE PETITION POSTPONED BY APPEARING AT THE HEARING IN PERSON TO REQUEST A CONTINUANCE.

☒ I HAVE REVIEWED, COMPLETED & AGREE TO ALL SUBMITTAL REQUIREMENTS AS PART OF THIS APPLICATION. ADDITIONALLY, I WARRANT IN GOOD FAITH THAT ALL OF THE ABOVE FACTS ARE TRUE AND CORRECT.

Signature:  Date: 6/16/25

**PLEASE SUBMIT AN ELECTRONIC COPY OF THIS DOCUMENT
AND ALL NECESSARY SUPPORTING MATERIALS TO:**

Office of Urban Development: 2201 University Boulevard, Annex III, 3rd Fl planningcommission@tuscaloosa.com
Planning Division Tuscaloosa, AL 35401

SUBMIT FORM



2100 & 2102 5th Avenue East

1 inch = 75 feet
0 40 80 120 160 Feet





2100 & 2102 5th Avenue East

1 inch = 1,000 feet
0 500 1,000 1,500 2,000 Feet

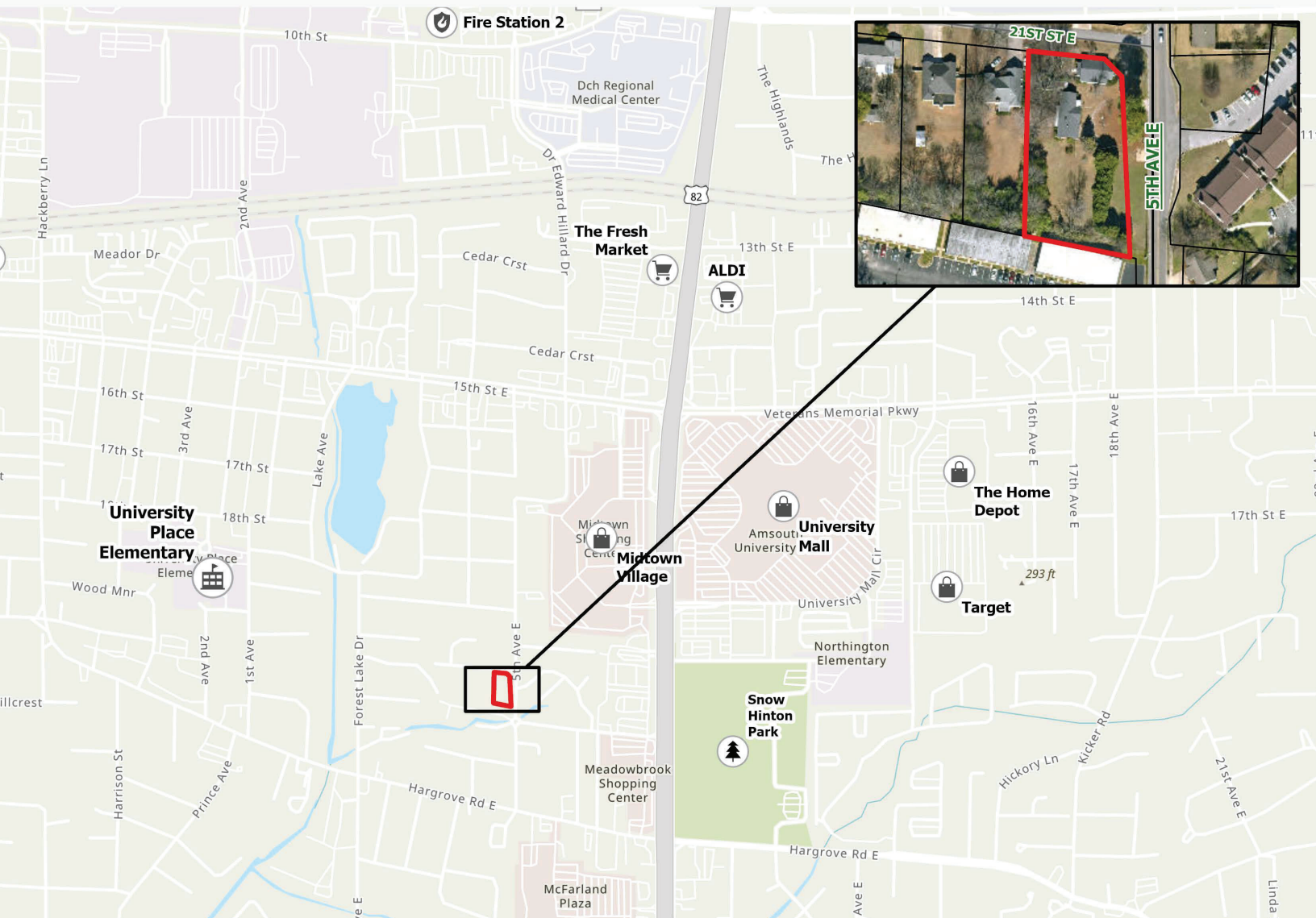



639 BLACK BEARS WAY
TUSCALOOSA, AL 35401
OFFICE (205) 752-5564
FAX (205) 752-5569

July 31, 2025

Director of Planning
City of Tuscaloosa
Planning and Development Services
2201 University Blvd,
Tuscaloosa, Alabama 35401

Re: Variance Request for Resurvey of Lot 1 of
M. I. Harper No. 2

Dear Sir/Madam:

We are requesting on behalf of Resurvey of Lot 1 of M. I Harper No. 2 Subdivision the following variances:

- **Sidewalks:**
We are requesting a variance for sidewalks on 21st Street and 5th Avenue East to be constructed at the time of building construction. These lots are single family and individual and may be sold to another builder and therefore sidewalks constructed prior could possibly be compromised.

If you have any questions or comments, please do not hesitate to contact me.

Sincerely,

SENTELL ENGINEERING INC.

Christopher G. Sentell, PLS
Vice-President