



PLANNING COMMISSION

ANNEXATION REQUEST FORM

Last Updated April 2022

The Office of Urban Development Planning Division has received the following petition for annexation:

Petitioner

Name: Longleaf Engineering, LLC

Date Filed: 7/16/2025

Names (as they appear on deed) of Property Owner(s) (complete one (1) column per owner; use backside as needed)

Name	3311 Hargrove, LLC		
Address			
City / State		/	/
ZIP Code			
Phone			
Email			

Property Petitioned to be Annexed

Subdivision Name, Address, Area, or Other Identifier:

~~Resurvey of Lot 1 of Bobbye Hagler Subdivision - 3311 Hargrove Rd E & 3327 Hargrove Rd E~~

Reason(s) cited by Petitioner advocating for annexation: New Office Warehouse Buildings

Total number of Acres: 2.30

Number of Structures: 2 to be removed, 3 proposed

Current Land Use: Residential

Proposed Land Use: Office Warehouses/Contractor's Offices

Current Population (If known)

Count by Age	Under 5	0	5 To 18	0	Over 18	0	Total	0
Count by Race	Caucasian	0	African American	0	Other	0	Total	0

(To be reported to and used for statistical purposes of the U.S. Justice Department under the Voting Rights Act only.)

Certification of Applicant

NOTICE: All requests for annexation must be accompanied by a copy of deed; along with a digital version (in .docx format) of the legal description of the property to be annexed. By signing below, you certify that the legal description submitted is accurate and understand that you are solely responsible for the accuracy of the description submitted. Planning will not independently verify the accuracy of the legal description. Petitioner has requested to annex into the City of Tuscaloosa and understands and agrees that property when annexed into the corporate limits of the City of Tuscaloosa is intended to be *permanently annexed*. Requests to deannex are strongly disfavored by the City Council and requests to deannex will not be granted on the grounds that the property owner no longer deems it beneficial to live in the corporate limits of the City of Tuscaloosa.

☒ I HAVE REVIEWED, COMPLETED, & AGREE TO ALL SUBMITTAL REQUIREMENTS AS PART OF THIS APPLICATIONSignature: 

Date: 7/14/2025

PLEASE SUBMIT AN ELECTRONIC COPY OF THIS DOCUMENT
AND ANY NECESSARY SUPPORTING MATERIALS TO:

Office of Urban Development
Planning Division

2201 University Boulevard, Annex III, 3rd Fl
Tuscaloosa, AL 35401

planningcommission@tuscaloosa.com



3311 and 3327 Hargrove Road East

1 inch = 100 feet
0 50 100 150 200 Feet





1 inch = 1,500 feet

0 770 1.540 2.310 3.080 Feet

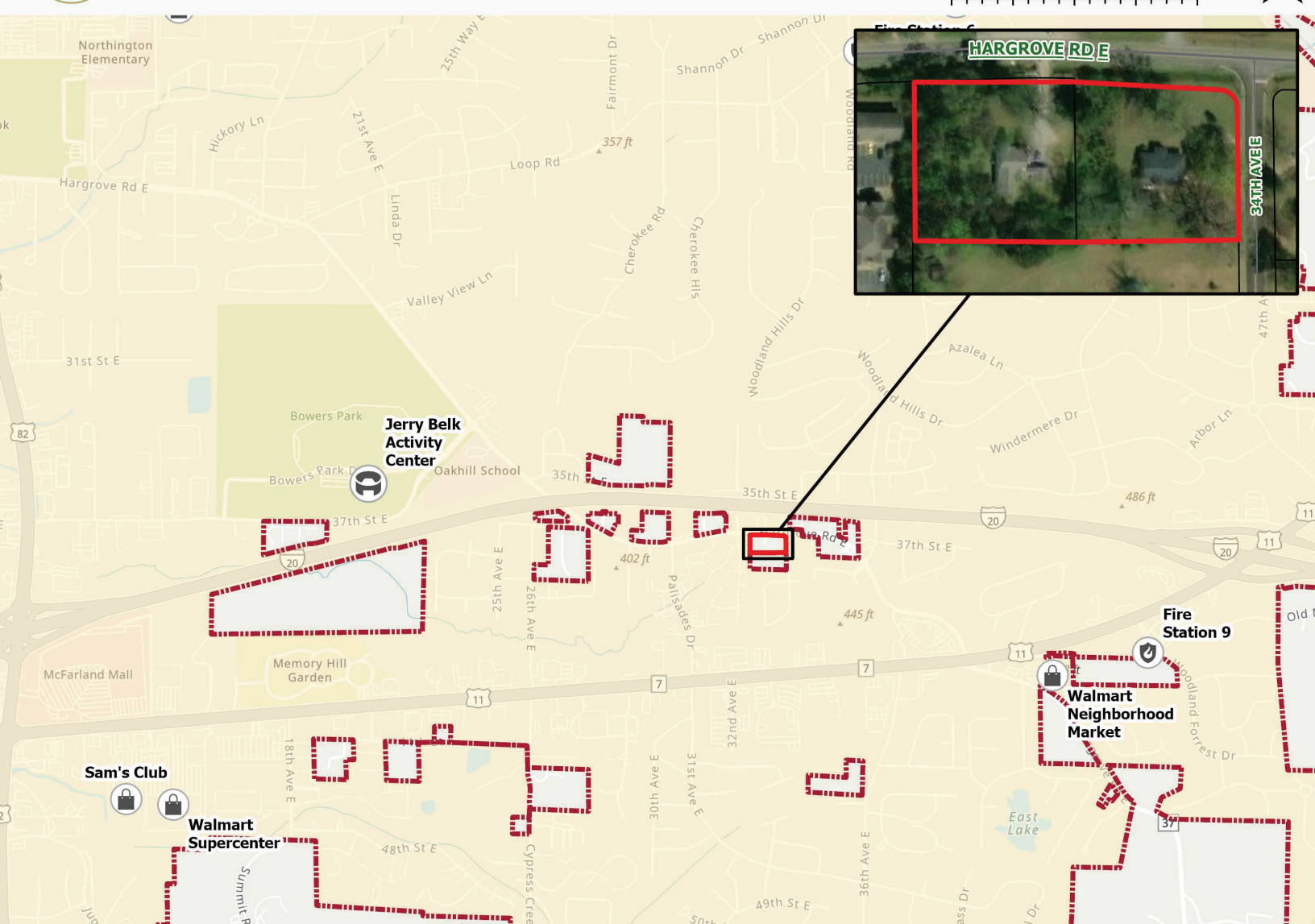

Exhibit "A" 3311 and 3327 Hargrove Road East

Census Block & Tract: 1023012307

