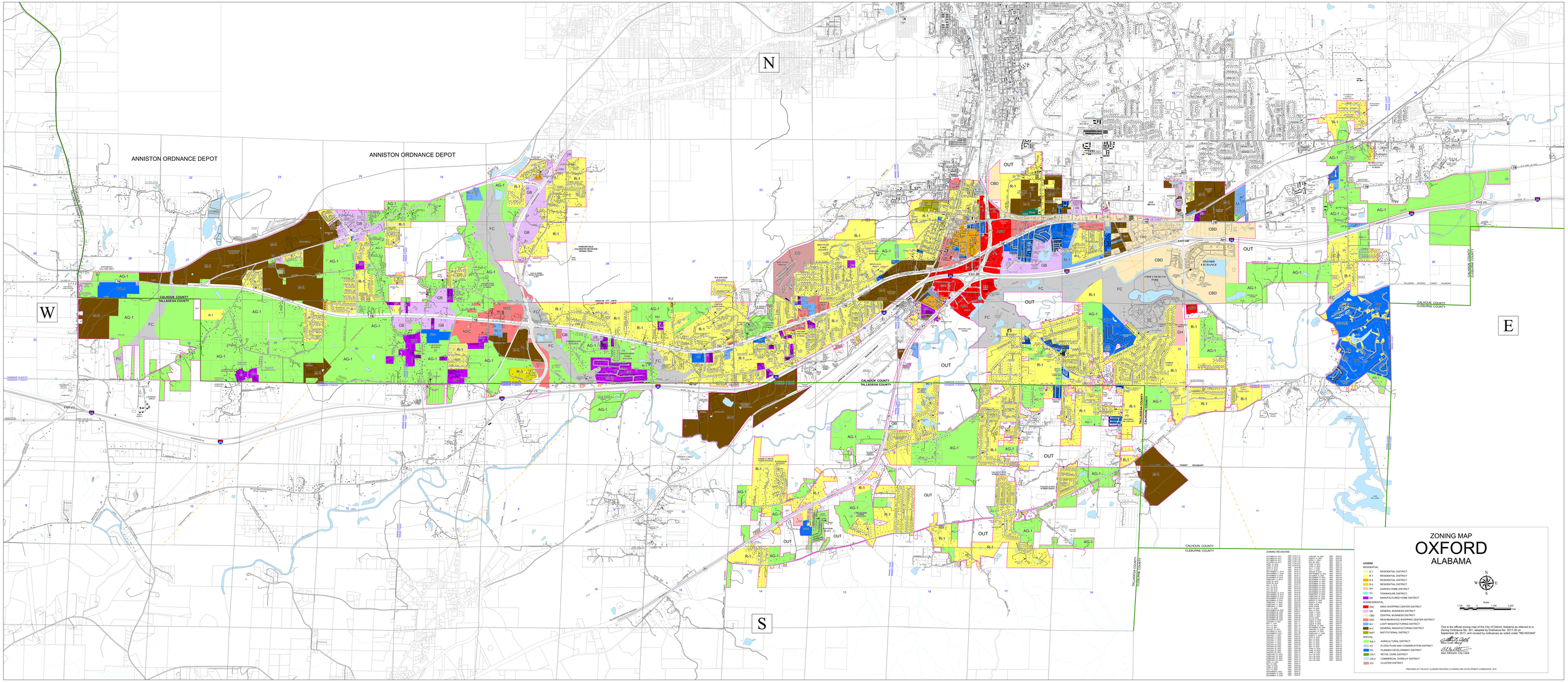
N
S
W
E
ANNISTON ORDNANCE DEPOT
ANNISTON ORDNANCE DEPOT
CALHOUN COUNTY
TALLADEGA COUNTY
CALHOUN COUNTY
CLEBURNE COUNTY
TALLADEGA COUNTY
CLEBURNE COUNTY
ZONING MAP
OXFORD
ALABAMA
LEGEND
RESIDENTIAL:
E-1 RESIDENTIAL DISTRICT
R-1 RESIDENTIAL DISTRICT
R-2 RESIDENTIAL DISTRICT
R-3 RESIDENTIAL DISTRICT
GH GARDEN HOME DISTRICT
TH TOWNHOUSE DISTRICT
MH MANUFACTURED HOME DISTRICT
NONRESIDENTIAL:
NSC AREA SHOPPING CENTER DISTRICT
GB GENERAL BUSINESS DISTRICT
CBD CENTRAL BUSINESS DISTRICT
NSC NEIGHBORHOOD SHOPPING CENTER DISTRICT
M-1 LIGHT MANUFACTURING DISTRICT
M-2 GENERAL MANUFACTURING DISTRICT
INST INSTITUTIONAL DISTRICT
SPECIAL:
AG-1 AGRICULTURAL DISTRICT
FC FLOOD PLAIN AND CONSERVATION DISTRICT
PD PLANNED DEVELOPMENT DISTRICT
CR-1 RETAIL CORE DISTRICT
CR-2 COMMERCIAL OVERLAY DISTRICT
CD CLUSTER DISTRICT
ZONING REVISIONS
OCTOBER 24, 2017 ORD. 2017-17
OCTOBER 24, 2017 ORD. 2017-17
OCTOBER 24, 2017 ORD. 2017-17
OCTOBER 24, 2017 ORD. 2017-17
APRIL 10, 2018 ORD. 2018-06
APRIL 10, 2018 ORD. 2018-06
SEPTEMBER 18, 2018 ORD. 2018-18
SEPTEMBER 18, 2018 ORD. 2018-18
NOVEMBER 19, 2018 ORD. 2018-19
NOVEMBER 19, 2018 ORD. 2018-19
APRIL 15, 2019 ORD. 2019-04
APRIL 15, 2019 ORD. 2019-04
MAY 13, 2019 ORD. 2019-05
MAY 13, 2019 ORD. 2019-05
SEPTEMBER 16, 2019 ORD. 2019-16
SEPTEMBER 16, 2019 ORD. 2019-16
SEPTEMBER 16, 2019 ORD. 2019-16
SEPTEMBER 16, 2019 ORD. 2019-16
FEBRUARY 11, 2020 ORD. 2020-01
FEBRUARY 11, 2020 ORD. 2020-01
FEBRUARY 11, 2020 ORD. 2020-01
FEBRUARY 11, 2020 ORD. 2020-01
SEPTEMBER 28, 2020 ORD. 2020-14
SEPTEMBER 28, 2020 ORD. 2020-14
SEPTEMBER 28, 2020 ORD. 2020-14
SEPTEMBER 28, 2020 ORD. 2020-14
DECEMBER 8, 2020 ORD. 2020-17
DECEMBER 8, 2020 ORD. 2020-17
DECEMBER 8, 2020 ORD. 2020-17
DECEMBER 8, 2020 ORD. 2020-17
MAY 11, 2021 ORD. 2021-07
MAY 11, 2021 ORD. 2021-07
MAY 11, 2021 ORD. 2021-07
MAY 11, 2021 ORD. 2021-07
JANUARY 11, 2022 ORD. 2022-01
JANUARY 11, 2022 ORD. 2022-01
JANUARY 11, 2022 ORD. 2022-01
JANUARY 11, 2022 ORD. 2022-01
FEBRUARY 15, 2022 ORD. 2022-02
FEBRUARY 15, 2022 ORD. 2022-02
FEBRUARY 15, 2022 ORD. 2022-02
FEBRUARY 15, 2022 ORD. 2022-02
APRIL 12, 2022 ORD. 2022-04
APRIL 12, 2022 ORD. 2022-04
APRIL 12, 2022 ORD. 2022-04
APRIL 12, 2022 ORD. 2022-04
DECEMBER 5, 2022 ORD. 2022-27
DECEMBER 5, 2022 ORD. 2022-27
DECEMBER 5, 2022 ORD. 2022-27
DECEMBER 5, 2022 ORD. 2022-27
JANUARY 16, 2023 ORD. 2023-01
JANUARY 16, 2023 ORD. 2023-01
JANUARY 16, 2023 ORD. 2023-01
JANUARY 16, 2023 ORD. 2023-01
FEBRUARY 13, 2023 ORD. 2023-02
FEBRUARY 13, 2023 ORD. 2023-02
FEBRUARY 13, 2023 ORD. 2023-02
FEBRUARY 13, 2023 ORD. 2023-02
APRIL 10, 2023 ORD. 2023-04
APRIL 10, 2023 ORD. 2023-04
APRIL 10, 2023 ORD. 2023-04
APRIL 10, 2023 ORD. 2023-04
DECEMBER 5, 2023 ORD. 2023-27
DECEMBER 5, 2023 ORD. 2023-27
DECEMBER 5, 2023 ORD. 2023-27
DECEMBER 5, 2023 ORD. 2023-27
JANUARY 16, 2024 ORD. 2024-01
JANUARY 16, 2024 ORD. 2024-01
JANUARY 16, 2024 ORD. 2024-01
JANUARY 16, 2024 ORD. 2024-01
FEBRUARY 13, 2024 ORD. 2024-02
FEBRUARY 13, 2024 ORD. 2024-02
FEBRUARY 13, 2024 ORD. 2024-02
FEBRUARY 13, 2024 ORD. 2024-02
MAY 14, 2024 ORD. 2024-05
MAY 14, 2024 ORD. 2024-05
MAY 14, 2024 ORD. 2024-05
MAY 14, 2024 ORD. 2024-05
AUGUST 13, 2024 ORD. 2024-08
AUGUST 13, 2024 ORD. 2024-08
AUGUST 13, 2024 ORD. 2024-08
AUGUST 13, 2024 ORD. 2024-08
DECEMBER 10, 2024 ORD. 2024-14
DECEMBER 10, 2024 ORD. 2024-14
DECEMBER 10, 2024 ORD. 2024-14
DECEMBER 10, 2024 ORD. 2024-14
MARCH 11, 2025 ORD. 2025-02
MARCH 11, 2025 ORD. 2025-02
MARCH 11, 2025 ORD. 2025-02
MARCH 11, 2025 ORD. 2025-02
APRIL 15, 2025 ORD. 2025-03
APRIL 15, 2025 ORD. 2025-03
APRIL 15, 2025 ORD. 2025-03
APRIL 15, 2025 ORD. 2025-03
MAY 13, 2025 ORD. 2025-04
MAY 13, 2025 ORD. 2025-04
MAY 13, 2025 ORD. 2025-04
MAY 13, 2025 ORD. 2025-04
AUGUST 12, 2025 ORD. 2025-07
AUGUST 12, 2025 ORD. 2025-07
AUGUST 12, 2025 ORD. 2025-07
AUGUST 12, 2025 ORD. 2025-07
DECEMBER 16, 2025 ORD. 2025-12
DECEMBER 16, 2025 ORD. 2025-12
DECEMBER 16, 2025 ORD. 2025-12
DECEMBER 16, 2025 ORD. 2025-12
Scale
1,100 550 0 1,100 2,200
Feet
This is the official zoning map of the City of Oxford, Alabama as referred to in Section 2 of Ordinance No. 2017-01 adopted by the City Council on September 26, 2017, and revised by ordinances as noted under "REVISIONS".
Steve Cook, Mayor
Alan Atkinson, City Clerk
PREPARED BY THE EAST ALABAMA REGIONAL PLANNING AND DEVELOPMENT COMMISSION, 2018