



MAY 24-28

**CHOCOLOCCO PARK
OXFORD, ALABAMA**







NJCAA

OPPORTUNITIES START HERE

“Winning is not everything, but making the effort to win is.”
- Vince Lombardi

This is a special time of year for each student-athlete, coach, administrator, and college affiliated individual to celebrate his or her team’s achievements. I encourage each of you to leave all of your efforts on the playing field and do this with the highest sportsmanship, effort, and college sense of pride. The hardest part of competing for a national championship is simply getting there and each of you have already conquered that challenge, so a special congratulations on that achievement.



This opportunity may only come once, so cherish these moments. Each of you are physically and mentally prepared to earn the right to call yourself a National Champion, so value and appreciate all of the acts of support that led you here. Remember to maintain your integrity and character, as this will represent a solid foundation of success for years to follow. Life will pass you by very quickly, so embellish the moments and find ways to open future doors for those who follow your footsteps.

You have worked hard and invested greatly to get to this stage, but remember what the great Michael Jordan had to say about winning championships. "Talent wins games, but teamwork and intelligence win championships." So go forward with passion and commitment to yourself and your team – the next championship is only a few games away.

Best of luck,

Dr. Christopher Parker
NJCAA President & CEO

8801 JM Keynes Drive., Suite 450
Charlotte, NC 28262
p. 719.590.9788
w. www.njcaa.org





NJCAA LEADERSHIP

2021-22



KEVIN SALISBURY
SENIOR MEN'S ADMIN // RHODE ISLAND



MICK MCDANIEL
BOARD CHAIR // TOMPKINS CORTLAND



MARY YOUNG
SENIOR WOMEN'S ADMIN // CENTRAL (NE)



CHRISTOPHER PARKER
PRESIDENT AND CEO



BRIAN BECK
VICE PRESIDENT FOR COMPLIANCE AND ELIGIBILITY



MOLLY SIMONS
VICE PRESIDENT FOR CHAMPIONSHIPS, GOVERNANCE AND MEMBERSHIP



JEFF WHITE
VICE PRESIDENT FOR LEGAL, DIVERSITY, IT AND RESOURCES



BRIAN LUCKETT
VICE PRESIDENT FOR EXTERNAL AFFAIRS AND DEVELOPMENT



WANDA BODEY
DIRECTOR OF COMPLIANCE AND ELIGIBILITY



ROD LOVETT
DIRECTOR OF CHAMPIONSHIPS AND SPORTS

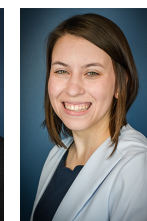

JENNA GULLEDGE
DIRECTOR OF DEVELOPMENT AND BUSINESS OPERATIONS



MCKENZIE GARRISON
DIRECTOR OF MARKETING AND COMMUNICATIONS

BOARD OF REGENTS OFFICERS



TIM DRAIN
VICE CHAIR



DALE VOS
TREASURER



KERRI ANN MCTIERNAN
SECRETARY



DAN KINNEY JR.
PRESIDENTIAL CHAIR

NJCAA BOARD OF REGENTS

REGION	BOARD MEMBER	REGION	BOARD MEMBER	REGION	BOARD MEMBER	REGION	BOARD MEMBER	REGION	BOARD MEMBER
1	Jerry Smith Arizona Western	7	Bobby Hudson Volunteer State	13	Steve Crittenden Anoka-Ramsey	19	Troy Tucker Northampton	At-L	Cali Crawford Schoolcraft
2	Michael St. John Seminole State (OK)	8	Mike Matulia Lake-Sumter	14	Tim Drain Tyler	20	Jo Ann Rogers Prince George's	At-L	Sherman Forbes Mesa
3	Kristen Schuth Genesee	9	Marci Henry Northeastern	15	Chris DePew SUNY Sullivan	21	Thomas Stewart Holyoke	At-L	Michelle Ivey Marion Military
4	Darin Monroe Rock Valley	10	Lind Hartsell Region 10	16	Darren Pannier State Fair	22	Dean Myrick ACCC	At-L	Kerri Ann McTiernan Nassau
5	Deron Clark New Mexico	11	Thom McDonald ICCAC	17	David Elder GCAA	24	Steve Martin MACCC	At-L	Michelle Ruble Southern Maryland
6	Carl Heinrich KJCCC	12	Dale Vos St. Clair County	18	Rob Nielson Snow	24	Doug Stotler Lewis & Clark	At-L	Sherese Parker Kennedy-King

PAC Members: Bill Campion Ranger Thomas Huebner Meridian Dan Kinney Jr. Iowa Western Jay Lee Northeastern Tony Miksa Walters State Margaret McMenamin Union County



OXFORD

311

How can we help you?

Call for information

City Events

Department Locations

Parks and Playgrounds

Hours of Operation

General Information

and much more

Dial 311 or 256-241-4311

Monday - Friday 8:00am to 4:30pm

City Services • Report Problems • Get Information

OFFICE OF THE MAYOR

ALTON CRAFT
MAYOR



City of Oxford

CITY COUNCIL
PHIL GARDNER
MIKE HENDERSON
CHARLOTTE HUBBARD
CHRIS SPURLIN
STEVEN WAITS

May 17, 2022

Dear Visitors:

On behalf of the city council and myself, welcome to Oxford. We hope that you will experience our city and the surrounding area in new and exciting ways during your visit here.

We have so much to do in Oxford and the surrounding area. I will encourage you to check out our kayaking trail that is right across the street from Choccolocco Park, play disc golf around the park, or even visit one of our retail or dining establishments at the Oxford Exchange, Oxford Commons or Quintard Mall. We even have other things that the city of Oxford is still doing. The Oxford Performing Arts Center is also located in historic downtown Oxford, we have a free art gallery inside the main entrance for you to browse through. We have much more to offer than just that, so I hope you will take advantage of some of the things that Oxford is known for.

In conclusion, I am glad that you are here. Good luck in your tournament and enjoy your time here in Oxford, Alabama.

Kindest Regards,

Alton Craft

Mayor, City of Oxford





256-241-4311



The City of Oxford, Alabama



OxfordAlabama



www.oxfordal.gov



Discover all
there is to
love about

OXFORD

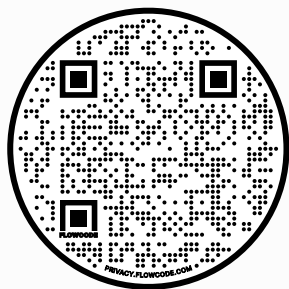

Scan for information on
Restaurants and Hotels
Recreation
Entertainment
Transportation and Car Rental



GREENPOWER RACE



OXFORD LAKE



OXFORD FEST



DISC GOLF COURSE



OPAC

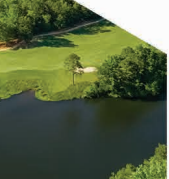



CHOCOLOCCO PARK
OXFORD, AL

THE
BEST
PLAY
HERE

Rules

Unauthorized use of park is prohibited

No littering

Park in designated areas only

No overnight parking

Proper attire required

No throwing or hitting balls into fences

Drugs and alcohol prohibited

Tobacco, smoking, and vaping prohibited

No outside coolers- properly marked team coolers only

No fireworks or any open flame

No pets allowed in sports complex

- Pets on a leash are welcome on walking trails around the lake.
- Please pick-up after them.

No skateboards, scooters, hover boards, or skates

No sunflower seeds, shelled nuts, or gum

No climbing on fences, bleachers, railings, or trees

No unauthorized use of planes, drones, or rockets

Disorderly conduct or physical/verbal assault from players, coaches, or spectators will not be tolerated

Failure to comply with these rules will result in immediate removal from park.

Please Note: These rules are not all-inclusive and may be amended at any time at the discretion of management.





CHOCOLOCCO PARK
OXFORD, AL

LOCAL DINING

Asian

China King
4882 U.S. Highway 78 West

Fuji Japanese
218 Davis Loop

J Wok Asian Bistro
1807 U.S. Highway 78 East

Jasmine
1225 Snow Street, Suite 15

Kin Express
1982 US HWY 78 East

Max Orient (Quintard Mall)
700 Quintard Drive

Panda Express
20 Commons Way

Yume Japanese
301 Colonial Drive

Zheng's Garden Chinese
135 Plaza Lane

Bakery

Bonnie Ray's
1225 Snow Street

Dunkin Donuts
10 Oxford Exchange Blvd

Dunkin Donuts
700 S. Quintard

La Pana Bakery
1015 Snow Street

Lickin Good Donuts
209 Hamric Drive, Suite C

Small Cakes
100 Ali Way

Coffee & Smoothies

Smoothie King
108 Spring Branch Road

Southern Girl Coffee Co.
31 East Choccolocco Street

Starbucks
1011 Highway 21 South

Too Cool Nutrition
1225 Snow Street

Casual Dining

American Deli
(Quintard Mall)
700 Quintard Drive, Suite FC1

Applebee's
612 Hamric Drive

Brad's Bar-B-Q
1809 Highway 78 East

Buffalo Wild Wings
1150 Exchange Blvd

Cracker Barrel
2200 Morgan Road

Garferick's
655 Creekside Drive, Suite C

Hubbard's Off Main
16 East Choccolocco Street

IHOP
1904 U.S. Highway 78 West

J & E's Place
2308 U.S. Highway 78 West

Jefferson's
230 Spring Branch Road

Logan's Roadhouse
40 Ali Way
Longhorn Steakhouse
301 Oxford Exchange Blvd

M & J Home Cooking
219 Colonial Drive

Panera Bread
21 Commons Way

Red Lobster
515 Quintard Drive

Struts
88 Ali Way

Texas Roadhouse
40 Commons Way

The Honey Baked Ham Co.
637 Snow Street

The Olive Garden
401 Oxford Exchange Blvd

Waffle House
1209 Quintard Drive

Waffle House
545 Quintard Drive

Waffle House
65 Jimmy Hinton Drive

Western Sizzlin
200 Hamric Drive

LOCAL DINING

Fast Food

Arby's
30 Oxford Exchange Blvd

Arby's
1005 AL Highway 21 South

Bojangle's
31 Holmes Drive

Captain D's
2 Recreation Drive

Chick-Fil-A (Quintard Mall)
700 Quintard Drive, Suite 8

Chick-Fil-A
201 Oxford Exchange Blvd,

Chicken Salad Chick
501 Oxford Exchange Blvd

Dairy Queen
2026 U.S. Highway 78 East

Firehouse Subs
552 Oxford Exchange Blvd

Five Guy's Burger & Fries
501 Oxford Exchange Blvd

Jack's
4984 U.S. Highway 78 East

Jack's
609 Snow Street

Jersey mike's subs
252 Oxford Exchange Blvd

KFC
2014 U.S. Highway 78 West

McDonald's
1015 AL Highway 21 South

Popeye's
123 Colonial Drive

Sonic
1405 Barry Street

Subway
2030 U.S. Highway 78 East

Subway
8076 AL Highway 202

Taco Bell
504 Hamric Drive East

Wendy's
75 Tower Road

Wendy's
150 Leon Smith Pkwy

Zaxby's
91 Colonial Drive

Mexican
El Agave Grill
5156 U.S. Highway 78 West

Chipotle Mexican Grill
30 Commons Way

Jalisco Taqueria & Grill
1783 Hamric Drive East

Los ARCOS
171 Colonial Drive

Los Mexicanos
1936 U.S. Highway 78 West

Mangos Cantina & Grill
196 Spring Branch Road

Mexico Lindo
550 Oxford Exchange Blvd

Moe's Southwest Grill
50 Commons Way

Pizza

Cici's Pizza
657 Snow Street

Cutter's Pizzeria & Wings
1781 Hamric Drive

Domino's
1720 Hamric Drive East

Mellow Mushroom
33 Industrial Drive

Papa John's
1225 Snow Street

Pizza Hut
202 Hamric Drive

Specialty

Baskin-Robbins
700 S. Quintard

First Class Ice Cream
426 Main Street

Pastime Peanuts
128 Snow Street

Pelican's SnoBalls
1805 US HWY 78 East

Central A - Illinois Central



No.	Name	Pos.	Ht.	Cl.	Hometown
1	Alyssa Heerman	SS	5'5"	SO	Peoria, IL
2	Hanna Evans	P	5'5"	SO	Chillicothe, IL
3	Skylar Knabe	2B	5'5"	SO	Bettendorf, IA
5	Allie Scrivner	OF/2B	5'7"	FR	Washington, IL
6	Kelsey Gillette	OF	5'5"	FR	Dunlap, IL
7	Olivia Stirnaman	2B/SS	5'7"	FR	Dunlap, IL
8	Olivia Drish	U	5'9"	FR	Milan, IL
9	Priscilla Peek	3B	5'5"	SO	Deer Creek, IL
10	Amelia Johnson	OF	5'4"	SO	Edwards, IL
11	Sydnee Usherwood	OF	5'5"	SO	Atlanta, IL
12	Hillary Mason	IB	5'8"	SO	Tremont, IL
13	Neely Rogers	P	5'7"	SO	Riverton, IL
15	Alyssa Beltran	OF/C	5'4"	FR	Alexis, IL
16	Amber Lee	P/2B	5'3"	FR	Clinton, IA
17	Alicia Casas	C	5'5"	SO	East Moline, IL
18	Savanah Clifton	C	5'4"	FR	Clinton, IL
19	Kiersten Manning	P	5'6"	FR	Normal, IL

Heather Doty, Head Coach

Kathy Holzhauer, Assistant Coach

Kayla Ford, Assistant Coach



Central B - Danville Area



No.	Name	Pos.	Ht.	Cl.	Hometown
1	Lucy Pursley	INF/OF	5'6	FR	Fort Wayne, Indiana
3	Kyleigh Weller	Utility	5'4	FR	Philo, Illinois
4	Raven Morrison	INF/P	5'2	FR	Mattoon, Illinois
6	Baylee Parker	Outfielder	5'7	FR	Franklin, Indiana
7	Hayden Smith	Utility	5'2	FR	Brazil, Indiana
8	Kaitlyn Loewenstein	Infielder	5'4	FR	Danville, Illinois
10	Elizabeth Pavy	Infielder	5'4	FR	Greensburg, Indiana
11	Danielle Shuey	Outfielder	5'3	FR	Bloomington, Illinois
12	Ashlynn McTagertt	Utility	5'4	FR	Lafayette, Indiana
13	Savanah Mattingly	Catcher	5'6	FR	Evansville, Indiana
14	Makenzee Legg	Pitcher	5'11	FR	Robinson, Illinois
21	Ella Wolfe	Outfielder	5'0	FR	Danville, Illinois
23	Alexia Ham	Pitcher	5'6	FR	Indianapolis, Indiana
27	Aspen Whittington	C/OF	5'5	FR	Henderson, Tennessee
29	McKenzie Richardson	IB/OF	5'7	FR	Markleville, Indiana

Matt Cervantes,
Head Coach

Kelley Cervantes,
Assistant Coach

Kylee Bott,
Assistant Coach

Tonya Faulkner,
Assistant Coach

Casey Hug, Trainer



Great Lakes A - Jackson

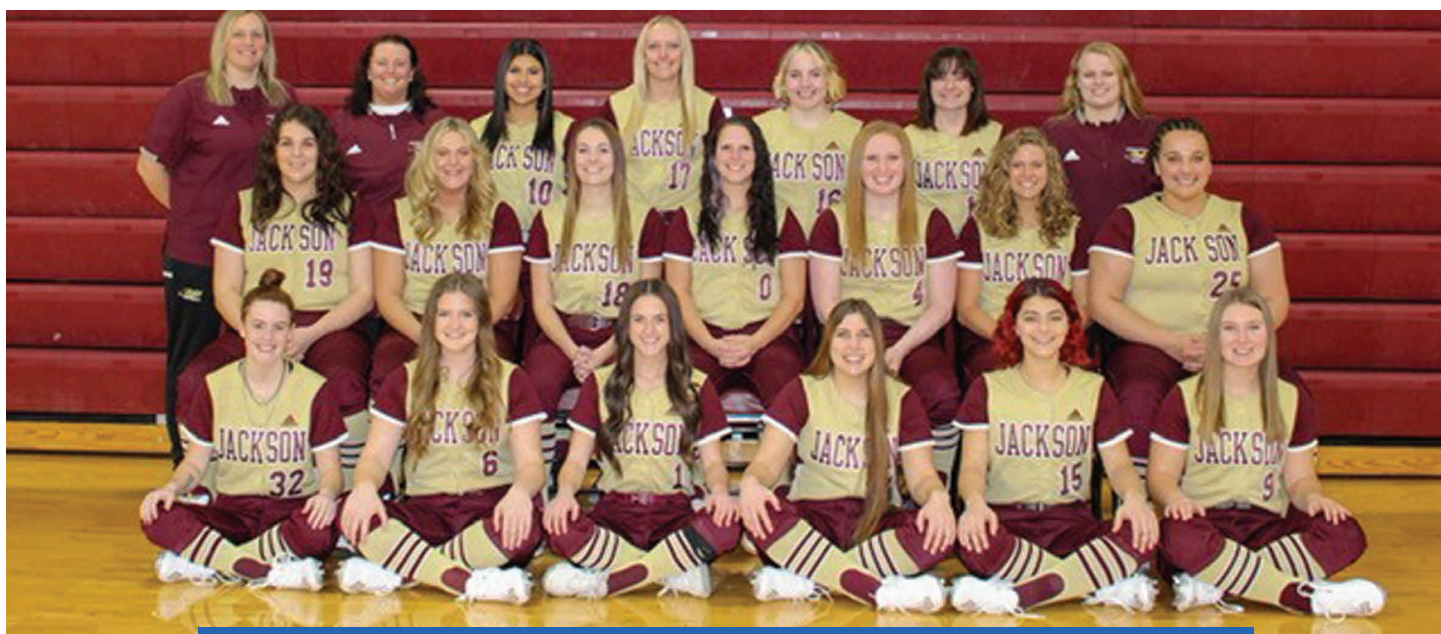

No.	Name	Pos.	Ht.	Cl.	Hometown
0	Bobbie Freese	2B/C	5'4	FR	Leesburg, IN
1	Addison Hudson	OF	5'1	FR	Monroe, MI
4	Ellie Greene	P/IB	5'7	FR	Lapeer, MI
5	Kate Leach	3B/IB	5'7	FR	Jackson, MI
6	Paige Thomson	C/OF	5'8	FR	Richmond, MI
11	Madeline Schornack	UT	5'7	FR	Livonia, MI
14	Carolina Kern	OF	5'5	FR	Midland, MI
16	Danielle Louagie	UT	5'6	FR	Jackson, MI
17	Kylee Yon	OF	5'9	FR	Goodrich, MI
19	Emily Breslin	P/IB	5'9	FR	Stockbridge, MI
22	Savannah Kirk	UT	5'6	FR	Holland, OH
23	Ashley Williams	P/IB	5'8	FR	Parma, MI
25	Elyse Brittain	P/IB	5'9	FR	Holt, MI
32	Brooklyn Barton	SS	5'4	FR	Monroe, MI
	Gianna Cartrette	SS	5'4	FR	Woodhaven, MI

Jamie Vandenburg,
Head Coach

Beth Stroup,
Assistant Coach

Mick Ream,
Assistant Coach

Morgan Huttenlocker,
Assistant Coach



Great Lakes B - Oakland



No.	Name	Pos.	Ht.	Cl.	Hometown
1	Emma McGrath	P/IB	5'6	FR	Commerce Twp. MI
2	Emily Field	OF	5'4	FR	Belle River, ON
3	Mackenzie Moore	OF/P	5'6	FR	Anchorage, AK
4	Lauren Fritz	OF	5'4	FR	Waterford, MI
5	Elicia Henry	2B/SS	5'5	FR	Waterford, MI
6	Emily Meyer	3rd/UT	5'5	FR	Davison, MI
8	Ivy Velazquez	SS/C	5'9	SO	Clinton Twp., MI
9	Corinne Kunz	OF	5'6	FR	Macomb, MI
10	Lindsey Michol	OF	5'5	FR	Macomb, MI
11	Hailey Minelli	P/UT	5'9	FR	New Haven, MI
12	Ashley Lagodzinski	OF	5'6	FR	Utica, MI
14	Samantha Michael	3B/IB	5'8	FR	Newport, MI
15	Payton Ellinger	OF/C	5'5	SO	Troy, MI
16	Kyley Bland	OF	5'7	FR	Florence, KY
17	Alicia McConnell	C/UT	5'8	FR	Perry, MI
20	Arianna Harden	C/3rd/1st	5'4	FR	Pontiac, MI
21	Sarah Griffith	2B/SS	5'7	FR	Waterford, MI
24	Claudia Feldpausch	P/1st	5'5	FR	Westphalia, MI

Jamie Corona,
Head Coach

Steve Ogg,
Assistant Coach

Jordan Johnson,
Assistant Coach

Eva Velazquez, Manager

Paige Kast,
Athletic Trainer



Gulf A - Northwest Mississippi

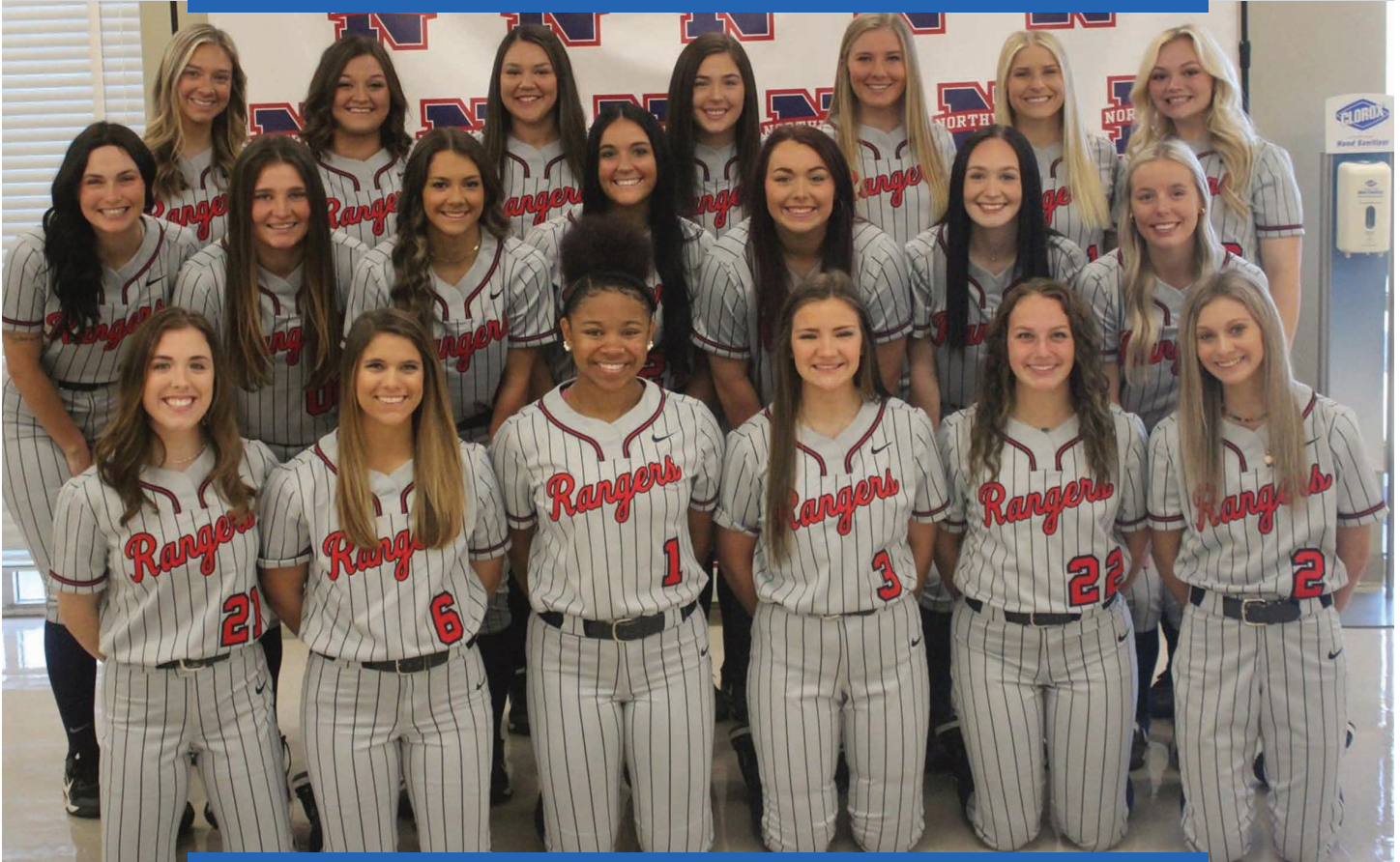

Haleigh Buchanan
Laila Armstrong
Kylee Brown
Meredith Owen
Anna Nickens
Reese Vanlandingham
Bailey Russell
Gracie Mettetal
Molly Harris
Maddie Brower
Saige Koczka
Jaclyn Carter
Meagan Allen
Kylie Gurley
Caylee Comer
Maggie Grubbs
Randi Johnson
Gabby Dickerson
McKaylee Polk
Kaitlyn Bednarek
Abby Dunigan - Manager

Chelsea Bramlett, Head Coach
Dustin Young, Assistant Coach

Brian Lentz, Sports Information Director
Amber Thomas, Athletic Trainer
Dr. Matthew Domas, Interim Athletic Director
Dr. Michael Heindl, Northwest Mississippi Community College President



Gulf B - LSU-Eunice



No.	Name	Pos.	Ht.	Cl.	Hometown
1	Mari Baldwin	OF	5'6	Fr	Moss Bluff, La.
2	Chloe Bennett	P	5'5	Fr.	Rosepine, La.
3	Mikayla Cashdollar	OF	5'4	Fr.	Glenmora, La.
4	Janey Cheramie	2B	5'1	RFr.	Lockport, La.
5	Skylar Cheek	2B	5'3	Fr.	Ponchatoula, La.
6	Jessi Cary	OF	5'5	RSO.	Rayne, La.
7	Madison Prejean	3B	5'5	Fr.	Lafayette, La.
8	Madalynn Leal	OF	5'9	RFr.	Spring, tx.
9	Grace Saizan	OF	5'4	RFr.	Mandeville, La.
11	Taylor Palmer	SS	5'7	Fr.	Zachary, La.
13	Maci Baldwin	SS	5'9	Fr.	Moss Bluff, La.
14	Madison Diaville	OF	5'8	Fr.	Livingston, La.
17	Emily Hoover	UTL	5'4	Fr.	Hammond, La.
20	Ashlyn Roach	IB	5'7	RFr.	Calhoun, La.
21	Lauren Adams	C	5'10	Fr.	Friendswood, Tx.
22	Brooke Taylor	UTL	5'2	Fr.	New Orleans, La.
23	Abby Touchet	C	5'7	RFr.	Shreveport, La.
24	Cendall Barton	P	5'5	RFr.	Elmer, La.
26	Emma Shepherd	P	5'8	Fr.	Athens, La.

Meghan Collins, Head Coach

Kasey Cox, Assistant Coach

**Abby Mondy,
Volunteer Assistant Coach**

Zoie Hartman, Manager



Mid-Atlantic - WVU Potomac State



No.	Name	Pos.	Ht.	Cl.	Hometown
11	Kasey Pope	INF	5'5"	Fr	Woodbridge, VA
14	Emma Turner	INF/P	5'7"	Fr	Martinsburg, WV
16	Aurora Slusher	OF	5'4"	So	Washington, WV
18	Grace Walsh	UTL/C	5'6"	Fr	Ripley, WV
20	Madison Whetzel	UTL/P	5'6"	So	Petersburg, WV
21	Taylor Townsend	P/OF	5'5"	So	Franklin, WV
22	Madison Anderson	INF	5'4"	So	Keyser, WV
24	Jenna Burkhamer	OF/P	5'7"	Fr	Winchester, VA
25	Allison Dean	INF	5'10"	Fr	Singers Glen, VA
28	Simone Blanks	OF	5'9"	Fr	Huntington, WV
30	Mia Kincaid	INF	5'9"	Fr	Midlothian, VA
32	Brianne Stocks	UTL/P	5'4"	So	Inwood, WV
33	Josie Deneen	INF	5'5"	So	Buffalo Mills, PA
36	Camryn Blacka	C/UTL	5'2"	So	Keyser, WV
41	Alexis Bailey	UTL/P	5'8"	So	Sissonville, WV
42	Skylar Ross	C/UTL	5'6"	So	Hyndman, PA

Craig Rotruck, Head Coach
 Rich Thompson, Assistant Coach
 D.J. Anderson, Assistant Coach
 Charlie Kuykendall, Assistant Coach
 Marley Thompson, Assistant Coach
 Scott Huffman, Strength/Conditioning
 Kamron Dawson, Manager



Midwest A - Triton



No.	Name	Pos.	Cl.	Hometown
1	Emily Bloom	OF/RHP	FR	North Riverside, IL
2	Erianna Claudio	INF/OF	SO	Chicago, IL
3	Julianna Acevedo	UTL	FR	Chicago, IL
6	Melissa Gonzalez	OF/C	SO	Melrose Park, IL
7	Katlyn Cherry	INF	SO	Hebron, IN
8	Kayla Cervantes	OF	SO	Hillside, IL
10	Alyssa Stramaglia	RHP	SO	Melrose Park, IL
11	Celeste Boshold	SS	SO	Elmwood Park, IL
12	Taylor Schwartz	OF	SO	Plainfield, IL
13	Carissa Bombardiere	OF	SO	Geneva, IL
14	Lauren Carlson	OF	FR	Ottawa, IL
15	Francesca Cascella	OF	FR	Elmhurst, IL
17	Lindsey Hari	INF	SO	Fairbury, IL
19	Samantha Richardson	C/UTL	SO	Northlake, IL
20	Breanna Deutscher	RHP/UTL	FR	Northlake, IL
21	Briana Rivera	C	FR	Stone Park, IL
23	Alexis Maldonado	RHP/IB/3B	SO	Berwyn, IL
24	Samanta Nelson	RHP/IB/3B	SO	Chicago, IL
25	Isabel Hillyer	OF	FR	Riverside, IL
26	Claire Stillwell	RHP/IB	FR	Tonica, IL
27	Lucy Goodwin	C	FR	Oak Park, IL
28	Brooke Braden	RHP/IB	FR	Kirkland, IL
29	Jada Munoz	INF	FR	Chicago, IL

Christina Christopher, Head Coach
Rebecca Johnson, Assistant Coach
Morgan Maize-Battistoni, Assistant Coach
Hannah Miller, Assistant Coach
Sonia Garcia, Assistant Coach
Darvell Burgess, Team Manager
Madisen McBride, Team Manager



Midwest B - Bryant & Stratton (WI)

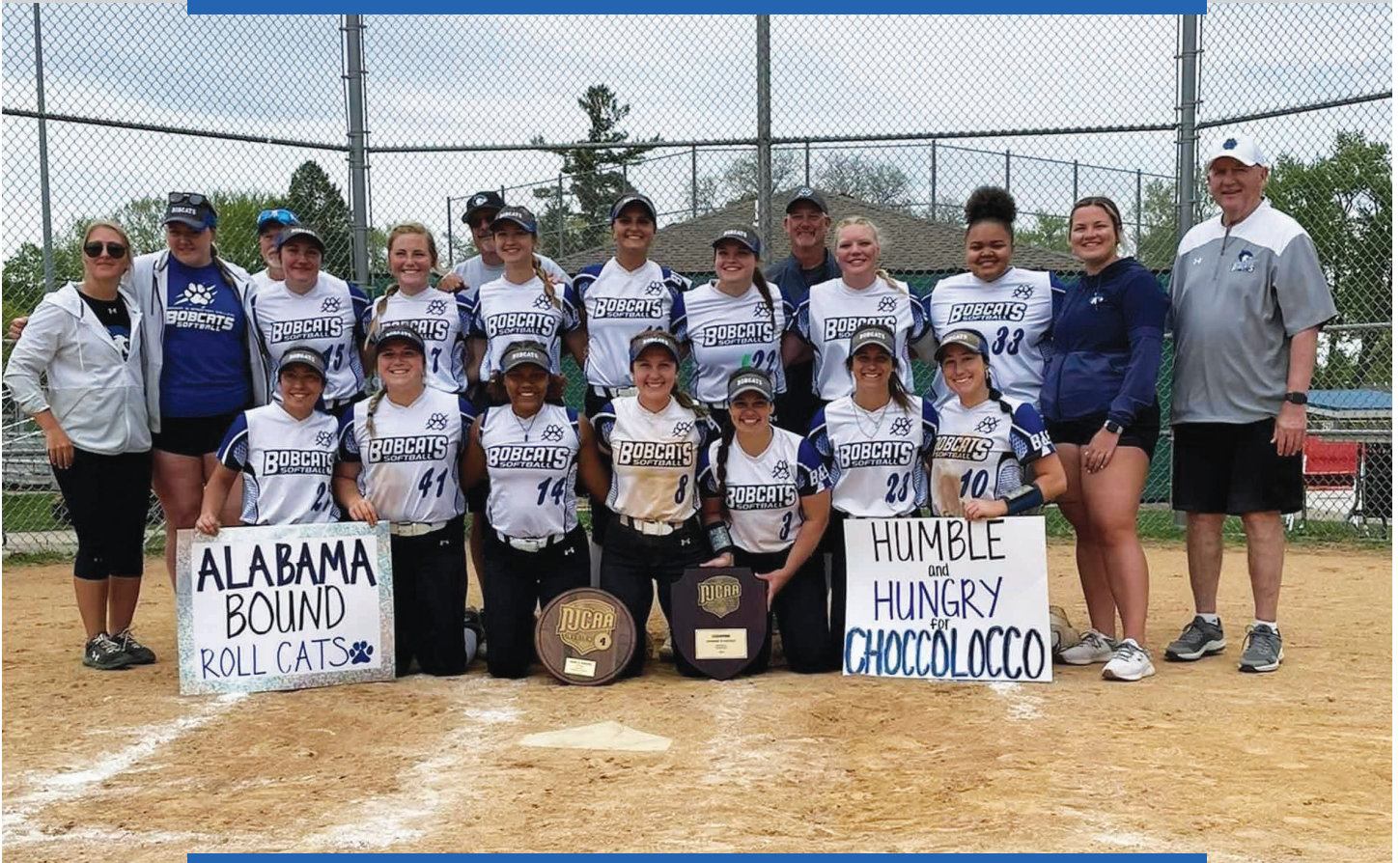

Bella Herman
Olivia Tatlock
Sydney Birling
Karissa Laabs
Holly Wendling
Jamira Olson
Alyssa Trench
Lauren Leitner
Megan Verbeten
Olivia Miller
Taylor Roughen
Kassandra Jimenez
Rayne Conroy-Hubbard
Erika Reif
Jacey Wilker
Cieara Peters

Dean Herman, Head Coach
Dan Williams, Assistant Coach
Roger Schlieve, Assistant Coach
Berry Witkowski, Assistant Coach
Brooke Balk, Assistant Coach
Greg Brander, AD
Arielle Hachtel, Trainer



Northeast - Delaware Tech



No.	Name	Pos.	Ht.	Cl.	Hometown
7	Julianna Brown	3B	5'4	Fr	Mays Landing, NJ
5	Carly Collins	P	5'4	Fr	Millsboro, DE
19	Colleen Cosbey	OF	5'5	Fr	Seaford, DE
22	Jada Courtney	IB	5'11	Fr	Little Creek, DE
18	Jenna Donovan	C	5'4	Fr	Milton, DE
11	Tori Henry	P	5'3	Fr	Laurel, DE
14	Kaniah James	OF/C	5'3	Fr	Lincoln, DE
16	Kylie Kruger	UT	5'4	Fr	Georgetown, DE
15	Macey Myers	3B	5'5	Fr	Milford, DE
9	Carlin Quinn	SS	5'10	Fr	Georgetown, DE
20	Camryn Quirk	OF	5'5	Fr	Newark, DE
21	Kandice Schlabach	OF	5'8	Fr	Greenwood, DE
1	Couri Smith	OF	5'7	Fr	Blades, DE
2	Lauren Smith	P	5'8	Fr	Snow Hill, MD
10	Logan Walls	2B/SS	5'4	Fr	Laurel, DE

Guy Wilkins,
Head Coach

Eric Swanson,
Assistant Coach

Stephany Courtney,
Assistant Coach



North Plains A - Des Moines Area



No.	Name	Pos.	Cl.	Hometown
2	Sami Miller	IF	So	Mason City, IA
3	Tricia Sporaa	C	So	Madrid, IA
4	Sydney Kennedy	P	Fr	Petosa, IA
6	Emily Ades	Util	Fr	Boone, IA
7	Emma Dighton	P-IF	Fr	Boone, IA
8	Jada Collins	OF	So	Des Moines, IA
9	Brionna Vasey	IF	So	Altoona, IA
10	Delaney Kelley	IF	So	Rock Island, IL
11	Amaya Snyder	Util	Fr	Cedar Rapids, IA
12	Delanie Voshell	Util	Fr	Shenandoah, IA
14	Madison Kearns	IF-DP	Fr	Goodpool, OK
15	Kendal Clark	OF	Fr	Humboldt, IA
16	Lexi Lander	P	So	Monona, IA
17	Ellie Jacobson	P	So	Humboldt, IA
19	Sara Keeler	Util	So	Creston, IA
21	Layne Loyd	C	So	New London, IA
22	Abby Flanagan	P	So	Coggon, IA
28	Zoey Hightshoe	C	Fr	Boone, IA
30	Bailey Donahoe	Util	Fr	West Branch, IA
31	Madeline Janssen	P	Fr	Earlham, IA
32	Kaylynn Salyars	IF	Fr	Muscatine, IA
35	Abby Husak	OF	So	Polk City, IA

Bob Ligouri, Head Coach

Thana Heller
Assistant Coach - Pitching Coach

Bailey Richards
Assistant Coach - Outfield, Catchers

John Wilkinson, Assistant Coach - Hitting

Jodi Doty,
Assistant Coach Player Development

Victoria Lewis, Student Coach



North Plains B - Kirkwood



No.	Name	Pos.	Ht.	Cl.	Hometown
1	Neveah Hildebrandt	Outfield	5'5"	Freshman	Sabula, IA / Northeast High School
2	Kori Wedeking	Pitcher	5'9"	Sophomore	Clarksville, IA / Clarksville High School
3	Emilee Linder	Infield	5'5"	Sophomore	Hedrick, IA / Pekin High School
4	Austyn Crees	C/UTL	5'8"	Sophomore	West Liberty, IA / West Liberty High School
7	Grace Zaugg	Catcher	5'5"	Freshman	Watkins, IA / Xavier High School
8	Peggy Klingler	Catcher	5'5"	Sophomore	LeClaire, IA / Pleasant Valley High School
9	Brooke Kilburg	Outfield	5'5"	Sophomore	Eldridge, IA / North Scott High School
11	Annie Gahan	Utility	5'7"	Freshman	Iowa City, IA / Regina High School
12	Kara Maiers	Pitcher	5'7"	Freshman	North Liberty, IA / Liberty High School
13	Reagan Schutte	Infield	5'8"	Sophomore	Urbana, IA / Center Point-Urbana High School
16	Grace Lubben	Outfield	5'7"	Freshman	Anamosa, IA / Anamosa High School
17	Payton Akers	Pitcher	5'8"	Sophomore	Fairfax, IA / Prairie High School
18	Sarah Heick	C/INF	5'6"	Freshman	Solon, IA / Solon High School
19	Kennedy Hill	Infield	5'8"	Sophomore	Urbandale, IA / Urbandale High School
22	Alecea Mendoza	Outfield	5'4"	Sophomore	East Moline, IL / Riverdale High School
23	Chelsea Buck	Infield	5'8"	Sophomore	Marion, IA / Linn Mar High School

Eric Frese, Head Coach

Ozzie Adams, Assistant Coach

Alisha Frese, Assistant Coach



Plains A - Murray State

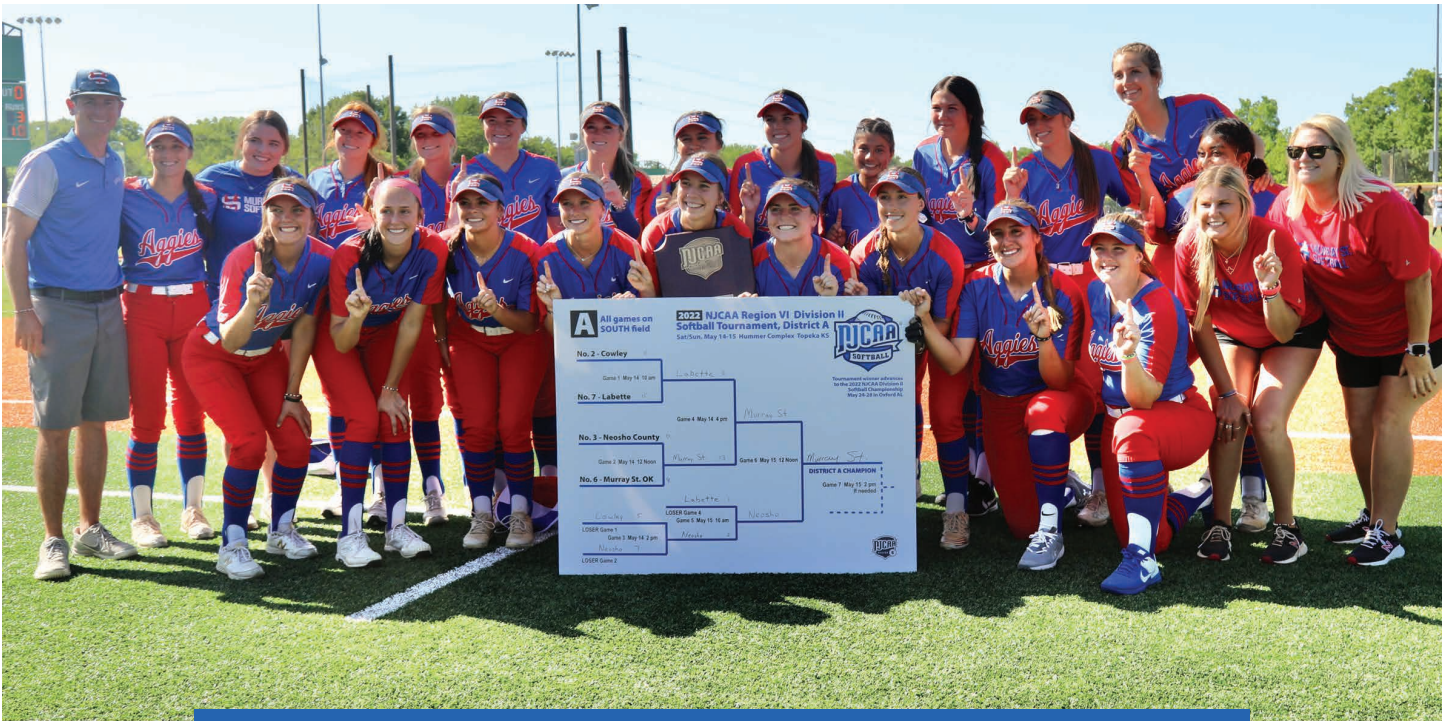

No.	Name	Pos.	Cl.	Hometown
1	Jadyn Hook	INF	FR	Tishomingo, OK
2	Sabetha Sands	C	FR	Checotah, OK
3	Kenzie Tuck	INF	FR	Pocola, OK
4	Chesnie Hewitt	INF	FR	Delaware, OK
5	Ileana Lucio	RHP	FR	Floresville, TX
6	Remi West	OF	FR	Spiro, OK
7	Maddie Bramblett	OF	FR	Brock, TX
8	Sheyenne Cheek	RHP	FR	Wilburton, OK
10	Emma Damato	IF	FR	Pocola, OK
11	Kinsey Nix	OF	FR	Allen, OK
12	Abby Beck	IF	FR	Sulphur, OK
13	Danna Wagnon	IF	FR	Kingston, OK
14	Braydyn Smith	IF	FR	Holdenville, OK
15	Clarissa Rejino	RHP	FR	Muleshoe, TX
16	Taylor Marchin	RHP	FR	Plano, TX
17	Cameron Duncan	OF	FR	Okemah, OK
18	Shallen Mershon	IF	FR	Sulphur, OK
19	Jaci Jones	IF	FR	Dickson, OK
20	Alexa Hopkins	RHP	FR	Anderson, MO
21	Brylea Russell	Utility	FR	Latta, OK
22	Katyn Denson	OF	FR	Coalgate, OK
32	KJ Morgan	OF	FR	Caddo, OK

**Aaron Mullens,
Head Coach**

**Charli Crawford,
Assistant Coach**

**Ashley Hedrick,
Assistant Coach**



Plains B - Kansas City Kansas



South Atlantic - Louisburg



No.	Name	Pos.	Ht.	Cl.	Hometown
1	Justice Mazza	OF	5'3	So.	Cary, NC
2	Abbie Yarboro	IF	5'9	So.	Mount Gilead, NC
4	Dessa Houston	IF	5'6	Fr.	Beulaville, NC
6	Foster Sharpe	IF	5'7	So.	Welcome, NC
7	Carrigan Ewers	P	5'10	So.	Spring Hope, NC
9	Chelsea Roberson	C	5'6	So.	Louisburg, NC
12	Amber McLaren	OF	5'8	So.	Garner, NC
13	Ramsey Schlafer	OF	5'9	So.	Youngsville, NC
14	Daly Keel	OF	5'5	So.	Snow Hill, NC
16	Ansley Lee	UT	5'8	So.	Lillington, NC
18	Ellen Palya	P	5'10	So.	Mechanicsville, VA
21	Jessica Russell	OF	5'9	So.	Mechanicsville, VA
23	McKenna Glascock	IF	5'3	So.	Wake Forest, NC
24	Carly Hannah	UT	5'10	Fr.	Concord, NC
33	Emilee Prince	P	5'7	Fr.	Charlotte, NC
48	Brooklyn Rush	OF	5'4	So.	Asheboro, NC
49	Lark Collins	IF	5'9	So.	Marysville, MI
79	Riley Lingerfelt	P	6'1	So.	Welcome, NC
99	Bri Tucker	IF	5'5	So.	Lucama, NC

Eric Lee, Head Coach

Tyler Lingerfelt, Assistant Coach

Sarah Stanton, Volunteer Coach

Kelly Barnes, Athletic Trainer



West - Phoenix



No.	Name	Pos.	Ht.	Cl.	Hometown
5	AUBREY CHAVEZ	INF	5'2"	SO	GLENDALE, AZ
6	ALI ASHNER	OF	5'8"	SO	CHANDLER, AZ
7	KARYN MEIER	INF	5'4"	FR	MARICOPA, AZ
8	JOSETTE ORION	INF	5'8"	SO	SURPRISE, AZ
9	ELISABETH RABY	C	5'3"	SO	CAVE CREEK, AZ
10	BELLA ANGELO	INF/OF	5'6"	FR	CHANDLER, AZ
11	BRIANNA HARDY	Pos.	5'5"	SO	SIERRA VISTA, AZ
12	MARISA CHAVEZ	Pos.	5'5"	FR	LAVEEN, AZ
14	KAMRYN MOCTEZUMA	INF	5'3"	SO	YUMA, AZ
16	ANGIE SANCHEZ	OF	5'3"	SO	MESA, AZ
17	ELISE KINGSTON	INF	5'6"	FR	LAVEEN, AZ
18	JENNA HUEY	INF	5'7"	FR	RIMROCK, AZ
20	ILYANA CARRILLO	OF	5'2"	SO	CHANDLER, AZ
25	SERENITY BURRUEL	Pos.	5'6"	SO	GLENDALE, AZ
26	ALI HERNANDEZ	OF	5'6"	FR	VAIL, AZ
38	SIERRA MEYERS	INF	6'	SO	CHANDLER, AZ
40	APRIL GARCIA	C/INF	5'3"	SO	GLENDALE, AZ
44	TEAGAN DOBSON	C/INF	5'9"	SO	CHANDLER, AZ
55	BRIANA JORGENSEN	OF/INF	5'8"	FR	CASA GRANDE, AZ
99	NATALIE CASTRO	OF	5'2"	SO	GILBERT, AZ

HEINZ MUELLER, HEAD COACH
 ALYSSA FERNANDEZ, ASST. COACH
 MIKE GRIMALDI, ASST. COACH
 SALLY GASTELLO, ASST. COACH
 ELVIS RICHARDSON, ASST. COACH
 LISA RUIS-GONZALES, HEAD TRAINER
 MIA PROVENZANO, ASST. HEAD TRAINER
 KRISTINE KINCAID, ATHLETIC DIRECTOR





**NAMED BEST NEW
U.S. HYBRID CENTER 2022
BOWLING CENTER ARCHITECTURE AND DESIGN AWARDS**



JOIN US FOR SOME **BIG TIME FUN!**

Big Time Entertainment features over 70,000 square feet of indoor and outdoor fun for the whole family!

ADVENTURE GOLF

Fully landscaped outdoor putt putt course.

ARCADE

Over 85 arcade games with a prize redemption store.

AXE THROWING

Four axe throwing booths.

BIG TIME EVENT CENTER

Exclusive rental space for groups of all sizes, with private bowling lanes, arcade, and meeting rooms.

BIG TIME GRILLE

A diverse menu with indoor and outdoor dining.

BIRTHDAY PARTIES

Choose from one of our many private rooms or space on our party plaza or party patio.

BOWLING

18 bowling lanes.

INDOOR KARTING

Indoor go-kart arena featuring a multi-level track with performance driven electric go-karts.

LASER TAG

Two story laser tag arena accommodating up to 36 players.

NINJA COURSE

Elevated ninja challenge course.

OUTDOOR PATIO

Outdoor patio with seating and gas fire pit.

SOFT PLAY AREA

Multi-story soft play area for children.

VIRTUAL REALITY

Hologate Virtual Reality experience.

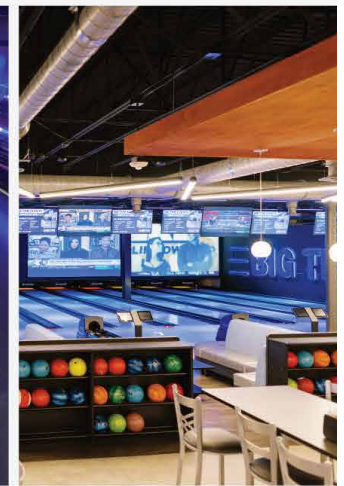

42 Tower Road, Oxford, AL 36203
events@btfun.com | 256-832-9200





OXFORD LAKE FREEDOM JULY 4TH FESTIVAL

FREE EVENT
FAMILY FUN

9:00^{PM}
FIREWORKS



FOR MORE INFORMATION CALL THE OXFORD CIVIC CENTER (256) 831-2660

USA

WOMEN'S NATIONAL TEAM
SOFTBALL

EXHIBITION GAME
CHOCOLOCCO PARK | JUNE 5TH

FOR MORE INFORMATION
AND TO PURCHASE TICKETS
chocoloccopark.com







MORE THAN GOLF



At Cider Ridge Golf Club, we offer a fun and scenic 18-hole golf course unlike any other in Alabama. We also provide exclusive golf rates, affordable memberships, and a myriad of golf programs, leagues, and clinics for Oxford Residents. But, we are much more than just golf! Enjoy a cold beverage and leisurely lunch at the Cider Ridge Grill. And, make plans to host your holiday party, wedding reception, outdoor ceremony, baby gender reveal, business meeting, or special event at our club.

At Cider Ridge, it's all waiting for you!

- Award-winning Course
- Exclusive Rates for Oxford Residents
- Driving Range with Grass Tees
- Premium Rental Clubs
- Junior Golf Programs
- New to Golf Clinics
- Daily Lunch Specials
- Indoor & Outdoor Banquet Space



Visit our website to learn more
www.CiderRidgeGolf.com
(256) 831-7222



EXPLORE YOUR WORLD

VISIT US

MUSEUMS, GARDENS, AND TRAILS HOURS:
 TUESDAY-SATURDAY 10:00 AM - 5:00 PM
 SUNDAY 1:00 PM - 5:00 PM

PLUS, SUMMER MONDAYS 10:00 AM - 5:00 PM
 LAST ADMISSION AT 4:30 PM EVERY DAY

PASSPORT TICKET:
 ADULT - \$12; SENIOR CITIZEN - \$10; CHILD (4-17) - \$8;
 CHILD (0-3) - FREE

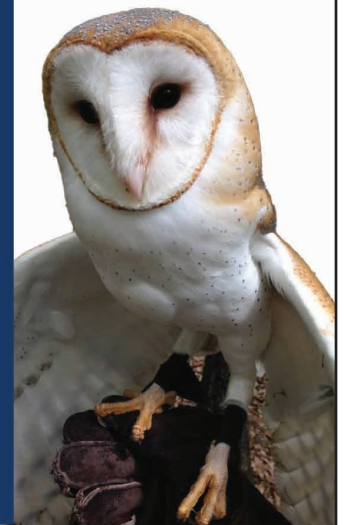

ANNISTON MUSEUMS
and GARDENS



ANNISTON MUSEUMS AND GARDENS
 800 MUSEUM DRIVE
 ANNISTON, AL 36206

WWW.EXPLOREAMAG.ORG

FOLLOW US ON



PASSPORT TICKET

ONE FREE CHILD ADMISSION

This ticket is valid for complimentary admission to Anniston Museum of Natural History and Berman Museum for one child (ages 4-17).
 Expires: August 1, 2022



ANNISTON MUSEUMS
and GARDENS



Visit

Cheaha Mountain, the highest point in Alabama
19644 AL-281, Delta, AL 36258
(256) 488-5111

Photographer C.J Foster

A photograph of the Choccolocco Park sign at sunset. The sign is a long, low wall made of stacked stones with the words "CHOCOLOCCO PARK" in large, white, sans-serif capital letters. Behind the sign are three tall flagpoles. The central one has a large American flag, while the two flanking ones have smaller flags. In the background, there are stadium lights and a clear sky with a warm orange and yellow glow from the setting sun.

CHOCOLOCCO PARK



CHOCOLOCCO PARK
OXFORD, AL

CHOCOLOCCO PARK SPORTS COMPLEX
954 Leon Smith Parkway
Oxford, AL 36203

(256) 342-0174
chocoloccopark.com