

| | | | | | | | | | | | |
|--|--|---|--------------------------|---------------|-----------|--------------------|------------|-----------------|--|--|--|
| SUBMIT BIDS TO: | CITY OF TUSCALOOSA P.O. BOX 2089 TUSCALOOSA, AL 35403 | PURCHASING OFFICE 2201 UNIV. BLVD. TUSCALOOSA, AL 35401 | INVITATION TO BID | | | | | | | | |
| BID TITLE GROUND MAINTENANCE – VARIOUS WATER & SEWER LOCATIONS | | | BID NO. 9070-021320-1 | | | | | | | | |
| PAGE 1 OF 32 PAGES | BIDS WILL BE OPENED AT 2:00 PM ON FEBRUARY 13, 2020 IN THE OFFICE OF THE PURCHASING AGENT, 2201 UNIVERSITY BLVD. TUSCALOOSA, AL 35401 AND MAY NOT BE WITHDRAWN FOR THIRTY (30) DAYS AFTER SUCH DATE & TIME. | | ISSUE DATE 01/30/2020 | | | | | | | | |
|  <p>MAYOR WALTER MADDOX</p> <p>COUNCIL MEMBERS</p> <table> <tr> <td>PHYLLIS W. ODOM</td> <td>LEE BUSBY</td> </tr> <tr> <td>RAEVAN HOWARD</td> <td>KIP TYNER</td> </tr> <tr> <td>CYNTHIA LEE ALMOND</td> <td>EDDIE PUGH</td> </tr> <tr> <td>SONYA MCKINSTRY</td> <td></td> </tr> </table> <p>PURCHASING AGENT DAVID COGGINS</p> | | PHYLLIS W. ODOM | LEE BUSBY | RAEVAN HOWARD | KIP TYNER | CYNTHIA LEE ALMOND | EDDIE PUGH | SONYA MCKINSTRY | | <p>Vendor Information (SECTION TO BE COMPLETED BY VENDOR)</p> <p>_____ Company Name (Please Print)</p> <p>_____ Phone Number</p> <p>_____ Fax Number</p> <p>_____ Email Address</p> | |
| PHYLLIS W. ODOM | LEE BUSBY | | | | | | | | | | |
| RAEVAN HOWARD | KIP TYNER | | | | | | | | | | |
| CYNTHIA LEE ALMOND | EDDIE PUGH | | | | | | | | | | |
| SONYA MCKINSTRY | | | | | | | | | | | |

GENERAL CONDITIONS OF INVITATIONS TO BID

1. PREPARATION OF BIDS

Bids will be prepared in accordance with the following:

- Our enclosed Bid forms are to be used in submitting your bid.
- All information required by the Bid form shall be furnished. The bidder shall print or type his name and manually sign the schedule and each continuation sheet on which any entry is made.
- Unit prices shall be shown and where there is an error in extension of price, the unit price shall govern.
- Proposed delivery time must be shown and shall include Sundays and holidays.
- Bidder will not include federal taxes nor State of Alabama sales, excise, and use taxes in bid prices as the City is exempt from payment of such taxes. An exemption certificate will be signed where applicable upon request.
- Bidders shall thoroughly examine the drawings, specifications, schedule, instructions and all other contract documents.
- Bidders shall make all investigations necessary to thoroughly inform themselves regarding plant and facilities for delivery of material and equipment as required by the bid conditions. No plea of ignorance by the bidder of conditions that exist or that may hereafter exist as a result of failure or omission on the part of the bidder to make the necessary examinations and investigations, or failure to fulfill in every detail the requirements of the contract documents, will be accepted as a basis for varying the requirements of the City or the compensation to the vendor.
- Bidders are advised that all City Contracts are subject to all legal requirements provided for in the Purchasing ordinance and/or State and Federal Statutes.

2. DESCRIPTION OF SUPPLIES

- Any manufacturer's names, trade names, brand name, or catalog numbers used in specifications are for the purpose of describing and establishing general quality levels. SUCH REFERENCES ARE NOT INTENDED TO BE RESTRICTIVE. Bids will be considered for any brand which meets the quality of the specifications listed for any items.
- Bidders are required to state exactly what they intend to furnish, otherwise they shall be required to furnish the items as specified.
- Bidders will submit, with their proposal, data necessary to evaluate and determine the quality of the item(s) they are bidding.

3. SUBMISSION OF BIDS

- Bids and changes thereto shall be enclosed in sealed envelopes addressed to David Coggins, Purchasing Agent, 2201 University Blvd., Tuscaloosa, Alabama 35401. The name and address of the bidder, the date and hour of the bid opening and the material or service bid on shall be placed on the outside of the envelope.
- Bids must be submitted on the forms furnished. Telegraphic bids will not be considered.

4. REJECTION OF BIDS

- The City may reject a bid if:
 - The bidder misstates or conceals any material fact in the bid, or if,
 - The bid does not strictly conform to the law or requirement of bid, or if,
 - The bid is conditional, except that the bidder may qualify his bid for acceptance by the City on an "all or none" basis, or a "low item" basis. An "all or none" basis bid must include all items upon which bids are invited.
- The City may, however, reject all bids whenever it is deemed in the best interest of the City. The City may also waive any minor informalities or irregularities in any bid.

5. WITHDRAWAL OF BIDS

BID NO. 9070-021320-1

Signature _____

(a) Bids may not be withdrawn after the time set for the bid opening for a period of time as specified.

(b) Bids may be withdrawn prior to the time set for the bid opening.

6. LATE BIDS OR MODIFICATIONS

(a) Bids and modifications received after the time set for the bid opening will not be considered.

(b) Modifications in writing received prior to the time set for the bid opening will be accepted.

7. CLARIFICATIONS OR OBJECTION TO BID SPECIFICATIONS

If any person contemplating submitting a bid for this contract is in doubt as to the true meaning of the specifications or other bid documents of any part thereof, he may submit to the Purchasing Agent on or before five (5) days prior to scheduled opening a request for clarification. All such requests for information shall be made in writing and the person submitting the request will be responsible for its prompt delivery. Any objection to the specifications and requirements as set forth in this bid must be filed in writing with the Purchasing Agent on or before five (5) days prior to scheduled opening.

8. DISCOUNTS

(a) Bidders may offer a cash discount for prompt payment; however, such discounts shall NOT be considered in determining the lowest net cost for bid evaluation purposes. Bidders are encouraged to reflect cash discounts in the unit prices quoted.

(b) In connection with any discount offered, time will be computed from the date of receipt of supplies or services or from the date a correct invoice is received, whichever is the later date. Payment is deemed to be made on the date of mailing of the check.

9. SAMPLES

Samples, when required, must be submitted within the time specified at no expense to the City of Tuscaloosa. If not destroyed or used up during testing, samples will be returned upon request at the bidder's expense, unless stated otherwise in Special Conditions or Specifications. Each individual sample must be labeled with bidder's name and manufacturer's brand name and number.

10. AWARD OF CONTRACT

(a) The contract will be awarded to the lowest responsible bidder based upon the following factors: quality; conformity with specifications; purpose for which required; terms of delivery; transportation charges; dates of delivery.

(b) The city reserves the right to accept and award item by item, and/or by group, or in the aggregate, unless the bidder qualifies his bid by specified limitations. Re Par.4(a)3.

(c) If two or more bids received are for the same total amount or unit price, quality and service being equal, the contract shall be awarded to a local bidder.

(d) Prices quoted must be FOB Destination to Tuscaloosa with all transportation charges prepaid unless otherwise specified in the Invitation to Bid.

(e) A written award of acceptance (Purchase Order), mailed or otherwise furnished to the successful bidder shall result in a binding contract.

11. DELIVERY

(a) Deliveries are to be FOB Destination unless otherwise specified in the Invitation to Bids.

(b) Deliveries are to be made during regular business hours.

12. CONDITION OF MATERIALS AND PACKAGING

All items furnished must be new and free from defects. No others will be accepted under the terms and intent of this bid. All containers shall be new and suitable for storage or shipment, and price bid shall include standard commercial packaging.

13. CLAIMS

Successful bidder(s) will be responsible for making any and all claims against carriers for missing or damaged items.

14. LOCAL, STATE, AND FEDERAL COMPLIANCE REQUIREMENTS

Bidders shall comply with all local, state, and federal directives, orders and laws as applicable to this bid and subsequent contract(s).

15. PROVISION FOR OTHER AGENCIES

Unless otherwise stipulated by the bidder, the bidder agrees when submitting his bid to make available to all City agencies, departments, and in-city municipalities the bid prices he submits, in accordance with the bid terms and conditions, should any said department, agency, or municipality wish to buy under this proposal.

16. COLLUSION

The bidder, by affixing his signature to this proposal, agrees to the following: "Bidder certifies that his bid is made without previous understanding, agreement, or connection with any person, firm, or corporation making a bid for the same items and is in all respects fair, without outside control, collusion, fraud, or otherwise illegal action".

17. VARIANCE IN CONDITIONS

Any and all special conditions and specifications attached hereto which vary from General Conditions shall have precedence.

18. MINORITY / DISADVANTAGED BUSINESS ENTERPRISE PROGRAM

The City of Tuscaloosa has voluntarily adopted a Minority / Disadvantaged Business Enterprise ("MBE/DBE/WBE") Program called Tuscaloosa Builds, which is designed to encourage the participation and development of minority and disadvantaged business enterprises and to promote equal business opportunities to the fullest extent allowed by state and federal law. To learn more about this program, visit the City's website at www.tuscaloosa.com.

SPECIAL CONDITIONS

The General Conditions of Invitations to Bid and any Special Conditions stated shall be considered as part of the specifications of the bid.

Awards shall be made and/or contracts entered into with the lowest responsible bidder(s) meeting all specifications and terms and conditions established by the Division of Purchasing. The Division of Purchasing reserves the right to determine the lowest responsible bidder on the basis of an individual item or group of items.

The City may choose to award each location separately, in groups, or in the aggregate.

Awarded bidder(s) shall be required to sign a contract for the services described herein. Contract will be prepared as deemed appropriate by the City Attorney's Office. Work shall begin as soon as possible after signing of contract.

The term of this contract shall be for a period of one (1) year from the date of the Purchase Order/contract execution hereof and shall automatically renew each year for up to two (2) years for a total maximum contract term of three (3) years from the date of execution hereof, unless sooner terminated pursuant to the provision herein provided. However, either party may elect not to renew the contract by giving the other party thirty (30) days written notice prior to the anniversary date, in which event the contract shall terminate on the anniversary date.

The City Of Tuscaloosa reserves the right to terminate this contract at any time without notice upon good cause shown. In the event of termination, the successful bidder shall be paid in full for all work previously authorized and performed up to the date of termination.

Questions concerning the bid process should be directed to David Coggins at (205) 248-5186 or dcoggins@tuscaloosa.com (e-mail is preferred). Questions concerning Specifications & Requirements should be directed to Russ Barton at rbarton@tuscaloosa.com.

Any addendums issued for this bid will be posted on the City Of Tuscaloosa website at <http://www.tuscaloosa.com/e-services/bids>. It is the responsibility of the bidder to check this page for any addendums before submitting their bid.

Vendor to submit the following:

- Signed Special Conditions page
- Completed and signed Bid Submissions pages
- Any necessary descriptive literature and/or specifications information as outlined above and/or elsewhere in this document
- Completed and signed Bidder's Response Form

NOTE: Sheet(s) submitted without Company Name & Signature WILL NOT be considered for bid award.

Bid submissions shall be submitted in a sealed envelope and addressed to: David Coggins, Purchasing Agent, 2201 University Blvd., Tuscaloosa, Alabama. The name and address of the bidder, the date and hour of the bid opening and the Bid Title shall be placed on the outside of the envelope.

VENDOR MUST SUBMIT AN ORIGINAL BID AND ONE COMPLETE COPY OR THE BID MAY BE REJECTED.

SPECIFICATIONS & REQUIREMENTS**LOCATIONS:**

This Invitation to Bid is for Ground Maintenance at seventy-three (73) City of Tuscaloosa locations. The location addresses are listed in the Bid Submissions pages (pgs. 7-12). Diagrams/photos follow the Bid Submissions pages.

The City reserves the right to add or remove locations from this list through the life of the contract. If locations are added, awarded bidder agrees to offer pricing for added location that is comparable to similar locations on this list.

MAINTENANCE REQUIREMENTS:

1. The successful bidder(s) shall provide all labor, materials, tools, transportation, equipment, license, insurance, and anything else necessary to perform the following at the above water tank and booster station locations:
 - Cut grass
 - Trim hedges and shrubs
 - Remove all vines/weeds/etc. Growing on both inside and outside of fences
 - Remove all trash debris, grass clippings, etc. from the areas specified
2. Mowing of all lawn areas shall be performed no less than once every two weeks during the growing season.
3. All locations will be policed and fences maintained once every two weeks during the off season. All locations will be visited at least 26 times a year unless noted otherwise.
4. String trimming around shrubbery, fences, building walls or any other fixtures shall be done in conjunction with each mowing.
5. Mechanical edging at the back of curbs along sidewalks shall be done no less than one per month but may be required with each mowing if growing conditions require.
6. Manual weeding around shrubbery or in landscaped areas shall be done on an “as needed” basis but no less than one per month.
7. The use of herbicide to control weeds shall be permitted; however, dead vegetation shall be removed as soon as it is obvious the herbicide has been effective.
8. All weeds shall be removed from joints or cracks in concrete or asphalt paved areas and along fences or building walls as needed no less than one per month.
9. Unwanted vegetation such as vines or tree seedlings shall be removed from shrubbery and or landscaped areas as needed or as soon as it is visible.
10. Weeds, vines, or any other undesirable vegetation shall be removed and prevented from re-growing along or upon building walls.
11. The grounds maintenance contractor shall remove all litter, leaves, debris or trash from within and upon the work area at the time of each mowing cycle.
12. The grounds maintenance contractor shall be responsible for the proper disposal of all litter, grass clippings, leaves, tree waste or any other material found within or upon the work site.
13. All fences shall be kept free of weeds, vines, seedling trees or any other unwanted vegetation.
14. Outside Fence line should be cut no less than 48-inches in width.
15. Any Issues that may prevent you from your requirements need to be documented and reported.
16. Any damaged property must be documented and reported.
17. Successful bidder(s) shall promptly report any incidents of damage resulting from the maintenance of any area, or of any damage that may have resulted from the actions of others.
18. Successful bidder shall invoice the City one time per month along with attached monthly grass cutting report.

INSURANCE REQUIREMENTS:

The contractor shall secure and maintain through the duration of this contract, insurance in such amounts as may be necessary to protect the interest of the City against hazards or risks of losses hereinafter specified. Such insurance shall be with companies doing business by agent in the City of Tuscaloosa in amounts to be approved by City.

The Certificate of Insurance shall contain a provision that not less than ten (10) days written notice shall be given to the City before any policy or coverage is cancelled. The insurance coverage shall include a minimum of:

- A. Workers Compensation Insurance in an amount as required under the laws of the State of Alabama. In the event any work is sublet (with the consent of the City Of Tuscaloosa), the contract shall require the subcontractor similarly to provide Workman's Compensation Insurance for all of the latter's employees.
- B. Public General Liability Insurance, written in comprehensive form, that protects the Contractor and the City against claims arising from injuries to members of the public, City employees, or damage to property of others arising out of an act or an act or omission to act of the Contractor, or any of its agents, employees, or subcontractors. The limit of liability shall not be less than \$300,000 combined single limits.
- C. Property Insurance which shall include damage to the property of the City Of Tuscaloosa in an amount not less than \$300,000.00.
- D. The City Of Tuscaloosa, its officers, agents, and employees shall be named as additional insured under the policies in subparagraphs B & C and so identified in the Certificate of Insurance. The Contractor shall furnish the City certificates of such insurance, to serve as satisfactory proof, prior to signing of contract. In case any work is sublet, the Contractor shall require the subcontractor similarly to provide public liability and property insurance in the above stated amounts.

[illegible]

BID SUBMISSIONS

| Item No. | Quantity | Description | Unit Cost | Total |
|------------------------------------|----------|---|-----------|-------|
| Tank & Booster Stations | | | | |
| 1 | 26 | Bowers Water Tank - Secure Area 37th Street East & Hargrove Road Tuscaloosa, Al. 35405 Area: 26,275 ft ² Perimeter: 695 ft. Cost Per Cut & Maintenance | \$ | \$ |
| 2 | 26 | Clements Road Booster Station - Secure Area 2601 Clements Road Cottondale, Al. 35453 Area: 38,500 ft ² Perimeter: 804 ft. Cost Per Cut & Maintenance | \$ | \$ |
| 3 | 26 | McFarland Booster Station - Secure Area 4740 McFarland Blvd East Tuscaloosa, Al. 35405 Area: 2000 ft ² Perimeter: No Fence Cost Per Cut & Maintenance | \$ | \$ |
| 4 | 26 | Montgomery Hwy Tank - Secure Area 5800 McFarland Blvd. East Tuscaloosa, Al. 35405 Area: 14,500 ft ² Perimeter: 481 ft. Cost Per Cut & Maintenance | \$ | \$ |
| 5 | 26 | Ridgeland Water Tank - Secure Area 202 Rice Valley Road Tuscaloosa Al. 35406 Area: 15,000 ft ² Perimeter: 606 ft. Cost Per Cut & Maintenance | \$ | \$ |
| 6 | 26 | Taylorville Booster Station - Secure Area 5900 Highway 69 South Tuscaloosa, Al. 35405 Area: 5,700 ft ² Perimeter: 308 ft. Cost Per Cut & Maintenance | \$ | \$ |
| 7 | 26 | VA Water Tank - Secure Area 701 Loop Road East Tuscaloosa, Al. 35404 Area: 9,047 ft ² Perimeter: 370 ft. Cost Per Cut & Maintenance | \$ | \$ |
| 8 | 26 | Yacht Club Water Tank - Secure Area 8201 New Watermelon Road Tuscaloosa, Al. 35406 Area: 12,000 ft ² Perimeter: 450 ft. Cost Per Cut & Maintenance | \$ | \$ |
| 9 | 26 | Broadview Water Tank - Secure Area 3500 Skyland Boulevard East Tuscaloosa, Al. 35401 Area: 53,000 ft ² Perimeter: 1,415 ft. Cost Per Cut & Maintenance | \$ | \$ |
| 10 | 26 | Crescent Ridge Water Tank - Secure Area 700 Crescent Ridge Road Tuscaloosa, Al. 35404 Area: 23,000 ft ² Perimeter: 1,300 ft. Cost Per Cut & Maintenance | \$ | \$ |
| 11 | 26 | Hillcrest Water Tank - Secure Area 400 Southview Lane Tuscaloosa, Al. 35405 Area: 38,700 ft ² Perimeter: 788 ft. Cost Per Cut & Maintenance | \$ | \$ |
| 12 | 26 | Martin Spur Water Tank - Secure Area 13215 Martin Spur Road Tuscaloosa, Al. 35473 Area: 50,275 ft ² Perimeter: 763 ft. Cost Per Cut & Maintenance | \$ | \$ |

BID NO. 9070-021320-1

Signature _____

| | | | | |
|----------------------|----|---|----|----|
| 13 | 26 | Mercedes Benz Water Tank - Secure Area 18148 Dobbins Road Vance, Al. 35490 Area: 65,500 ft ² Perimeter: 1,100 ft. Cost Per Cut & Maintenance | \$ | \$ |
| 14 | 26 | North River Water Tank - Secure Area 14463 D. Cunningham Road Tuscaloosa, Al. 35406 Area: 62,700 ft ² Perimeter: 100 ft. Cost Per Cut & Maintenance | \$ | \$ |
| 15 | 26 | Twenty-Ninth Water Tank - Secure Area 601 29th Street Tuscaloosa, Al. 35401 Area: 32,000 ft ² Perimeter: 700 ft. Cost Per Cut & Maintenance | \$ | \$ |
| 16 | 26 | West End Water Tank - Secure Area 2926 4th Street Tuscaloosa, Al. 35401 Area: 18,700 ft ² Perimeter: 551 ft. Cost Per Cut & Maintenance | \$ | \$ |
| Lift Stations | | | | |
| 17 | 26 | #2-Riverview - Secure Area 535 7th Avenue Northeast, Tuscaloosa Area: 21377 ft ² Perimeter: 598 ft. Cost Per Cut & Maintenance | \$ | \$ |
| 18 | 26 | #3-West End - Secure Area 3072 Jack Warner Parkway, Tuscaloosa Area: 58130 ft ² Perimeter: 1385 ft. Cost Per Cut & Maintenance | \$ | \$ |
| 19 | 26 | #4-N. Tuscaloosa - Secure Area 815 Rice Mine Road, Tuscaloosa Area: 25287 ft ² Perimeter: 745 ft. Cost Per Cut & Maintenance | \$ | \$ |
| 20 | 26 | #8-Crown Point - Secure Area 6100 Rice Mine Road Northeast, Tuscaloosa Area: 8295 ft ² Perimeter: 518 ft. Cost Per Cut & Maintenance | \$ | \$ |
| 21 | 26 | #10-Keene Mill Road - Secure Area 6915 Keenes Mill Road, Cottondale Area: 8652 ft ² Perimeter: 374 ft. Cost Per Cut & Maintenance | \$ | \$ |
| 22 | 26 | #11-Cottondale - Secure Area 2601 Clements Road, Cottondale Area: 8398 ft ² Perimeter: 393 ft. Cost Per Cut & Maintenance | \$ | \$ |
| 23 | 26 | #12-Taylor Circle - Secure Area 3121 Riggs Rd, Tuscaloosa Area: 3445 ft ² Perimeter: 235 ft. Cost Per Cut & Maintenance | \$ | \$ |
| 24 | 26 | #13-Baggett's Truck Stop - Secure Area 4358 Skyland Boulevard East, Tuscaloosa Area: 1331 ft ² Perimeter: 147 ft. Cost Per Cut & Maintenance | \$ | \$ |

BID NO. 9070-021320-1

Signature _____

| | | | | |
|----|----|--|----|----|
| 25 | 26 | #14-Inverness - Secure Area 2040 Inverness Parkway, Tuscaloosa Area: 2307 ft ² Perimeter: 192 ft. Cost Per Cut & Maintenance | \$ | \$ |
| 26 | 26 | #15-Woodland Forest - Secure Area 4400 Locust Lane, Tuscaloosa Area: 8471 ft ² Perimeter: 367 ft. Cost Per Cut & Maintenance | \$ | \$ |
| 27 | 12 | #16-Oliver Lock & Dam Old Tuscaloosa Country Club Area: 1514 ft ² Perimeter: 156 ft. Cost Per Monthly Maintenance | \$ | \$ |
| 28 | 26 | #18-Greenview - Secure Area 4600 Greenview Drive, Tuscaloosa Area: 6608 ft ² Perimeter: 425 ft. Cost Per Cut & Maintenance | \$ | \$ |
| 29 | 26 | #20-Shamley Green - Secure Area 3516 Shamley Dr, Tuscaloosa Area: 4144 ft ² Perimeter: 332 ft. Cost Per Cut & Maintenance | \$ | \$ |
| 30 | 26 | #21-32nd Avenue - Secure Area 3810 Martin Luther King Boulevard, Tuscaloosa Area: 20109 ft ² Perimeter: 571 ft. Cost Per Cut & Maintenance | \$ | \$ |
| 31 | 26 | #22-Industrial Park - Secure Area 9125 Energy Lane, Northport Area: 4412 ft ² Perimeter: 266 ft. Cost Per Cut & Maintenance | \$ | \$ |
| 32 | 26 | #23-Saddleridge - Secure Area 5370 Madera Drive, Tuscaloosa Area: 4818 ft ² Perimeter: 539 ft. Cost Per Cut & Maintenance | \$ | \$ |
| 33 | 26 | #24-Open Door - Secure Area 1761 McFarland Boulevard North, Tuscaloosa Area: 12987 ft ² Perimeter: 459 ft. Cost Per Cut & Maintenance | \$ | \$ |
| 34 | 26 | #25-Summerfield - Secure Area 5420 Summerfield Drive East, Tuscaloosa Area: 3886 ft ² Perimeter: 251 ft. Cost Per Cut & Maintenance | \$ | \$ |
| 35 | 26 | #32-Case/ Unity - Secure Area 4075 67th Avenue, Tuscaloosa Area: 7378 ft ² Perimeter: 373 ft. Cost Per Cut & Maintenance | \$ | \$ |
| 36 | 26 | #33-Mallard Creek - Secure Area 33 Crabtree Road, Tuscaloosa Area: 8654 ft ² Perimeter: 372 ft. Cost Per Cut & Maintenance | \$ | \$ |
| 37 | 26 | #35-Hinton Place - Secure Area 804 Farmdale Dr, Tuscaloosa Area: 10034 ft ² Perimeter: 449 ft. Cost Per Cut & Maintenance | \$ | \$ |

BID NO. 9070-021320-1

Signature _____

| | | | | |
|----|----|--|----|----|
| 38 | 26 | #36-Grand Arbor - Secure Area 3581 Grand Arbor Drive, Tuscaloosa Area: 3292 ft ² Perimeter: 248 ft. Cost Per Cut & Maintenance | \$ | \$ |
| 39 | 26 | #37-Greystone - Secure Area 1561 Point Clear Road, Tuscaloosa Area: 4049 ft ² Perimeter: 256 ft. Cost Per Cut & Maintenance | \$ | \$ |
| 40 | 26 | #38-N. River Yacht Club #5 - Secure Area 8900 Forrestal Drive Northeast, Tuscaloosa Area: 11799 ft ² Perimeter: 450 ft. Cost Per Cut & Maintenance | \$ | \$ |
| 41 | 26 | #39-Mercedes #1 - Secure Area 17674 U.S. 11, Vance Area: 41540 ft ² Perimeter: 988 ft. Cost Per Cut & Maintenance | \$ | \$ |
| 42 | 26 | #40-Cedar Cove Technical Park - Secure Area 15911 Progress Drive, Cottondale Area: 38286 ft ² Perimeter: 906 Cost Per Cut & Maintenance | \$ | \$ |
| 43 | 26 | #41-Cottondale Industrial Park - Secure Area 4000 Industrial Drive, Cottondale Area: 23216 ft ² Perimeter: 638 Cost Per Cut & Maintenance | \$ | \$ |
| 44 | 26 | #42-Hargrove Road East - Secure Area 6392 Hargrove Road, Tuscaloosa Area: 14956 ft ² Perimeter: 499 Cost Per Cut & Maintenance | \$ | \$ |
| 45 | 26 | #43-Englewood - Secure Area 1745 Maxwell Loop Road, Tuscaloosa Area: 4960 ft ² Perimeter: 296 Cost Per Cut & Maintenance | \$ | \$ |
| 46 | 26 | #44-Lexington Downs - Secure Area 5588 Bluegrass Parkway, Tuscaloosa Area: 15745 ft ² Perimeter: 553 Cost Per Cut & Maintenance | \$ | \$ |
| 47 | 26 | #45-Airport Industrial park - Secure Area 1301 Industrial Park Drive, Tuscaloosa Area: 30689 ft ² Perimeter: 719 Cost Per Cut & Maintenance | \$ | \$ |
| 48 | 26 | #46-Creekwood - Secure Area 4922 Creekwood Drive , Tuscaloosa Area: 11243 ft ² Perimeter: 594 Cost Per Cut & Maintenance | \$ | \$ |
| 49 | 26 | #47-Brook Highland - Secure Area 3650 Brook Highland Drive , Tuscaloosa Area: 5564 ft ² Perimeter: 300 Cost Per Cut & Maintenance | \$ | \$ |
| 50 | 26 | #49-Laurelwood - Secure Area 1799 Arrowleaf Circle, Tuscaloosa Area: 6125 ft ² Perimeter: 441 Cost Per Cut & Maintenance | \$ | \$ |

BID NO. 9070-021320-1

Signature _____

| | | | | |
|----|----|---|----|----|
| 51 | 26 | #52-Magnolia Park - Secure Area 10108 Sunlight Drive , Tuscaloosa Area: 7981 ft ² Perimeter: 403 Cost Per Cut & Maintenance | \$ | \$ |
| 52 | 26 | #53-Holt Peterson - Secure Area 4661 19th Street Northeast, Tuscaloosa Area: 8125 ft ² Perimeter: 382 Cost Per Cut & Maintenance | \$ | \$ |
| 53 | 26 | #55-Black Warrior - Secure Area 4100 Joe Mallisham Parkway, Tuscaloosa Area: 67648 ft ² Perimeter: 1982 Cost Per Cut & Maintenance | \$ | \$ |
| 54 | 26 | #58-Harbor Ridge - Secure Area 32 Signal Hill Circle, Tuscaloosa Area: 2278 ft ² Perimeter: 205 Cost Per Cut & Maintenance | \$ | \$ |
| 55 | 26 | #59-Heatherwood - Secure Area 4217 Heathersage Circle, Tuscaloosa Area: 4214 ft ² Perimeter: 265 Cost Per Cut & Maintenance | \$ | \$ |
| 56 | 26 | #60-NRYC "Lakes" - Secure Area 9450 Lakeside Cove, Tuscaloosa Area: 15780 ft ² Perimeter: 514 Cost Per Cut & Maintenance | \$ | \$ |
| 57 | 26 | #62-North East Regional - Secure Area 400 54th Avenue East, Tuscaloosa Area: 125224 ft ² Perimeter: 3480 Cost Per Cut & Maintenance | \$ | \$ |
| 58 | 26 | #63-Murphy Place - Secure Area 140 Bear Creek Road, Tuscaloosa Area: 3941 ft ² Perimeter: 288 Cost Per Cut & Maintenance | \$ | \$ |
| 59 | 26 | #64-Lauderhill - Secure Area 1699 Northridge Road, Tuscaloosa Area: 4224 ft ² Perimeter: 289 Cost Per Cut & Maintenance | \$ | \$ |
| 60 | 26 | #65-Fields Crossing - Secure Area 9225 Cotton Field Circle, Tuscaloosa Area: 3767 ft ² Perimeter: 533 Cost Per Cut & Maintenance | \$ | \$ |
| 61 | 26 | #66-Laurelwood Gardens - Secure Area 2076 Laurel Lake Drive, Tuscaloosa Area: 16181 ft ² Perimeter: 779 Cost Per Cut & Maintenance | \$ | \$ |
| 62 | 26 | #68-Ridge Haven - Secure Area 1710 Collier Way, Tuscaloosa Area: 4998 ft ² Perimeter: 285 Cost Per Cut & Maintenance | \$ | \$ |
| 63 | 26 | #69-Hurricane Creek Trace - Secure Area 13 Cumberland Park, Tuscaloosa Area: 7342 ft ² Perimeter: 357 Cost Per Cut & Maintenance | \$ | \$ |

BID NO. 9070-021320-1

Signature _____

| | | | | |
|---------------------------------------|----|--|----|----|
| 64 | 26 | #70-Soma Church - Secure Area 4601 1st Place Northeast, Tuscaloosa Area: 9769 ft ² Perimeter: 401 Cost Per Cut & Maintenance | \$ | \$ |
| 65 | 26 | #71-36th Avenue - Secure Area 1004 36th Avenue Northeast, Tuscaloosa Area: 17269 ft ² Perimeter: 550 Cost Per Cut & Maintenance | \$ | \$ |
| 66 | 26 | #72-Holt Elementary - Secure Area 4420 9th Street Northeast, Tuscaloosa Area: 17969 ft ² Perimeter: 611 Cost Per Cut & Maintenance | \$ | \$ |
| 67 | 26 | #73-Airport Industrial Blvd. - Secure Area Boone Boulevard, Northport Area: 17827 ft ² Perimeter: 547 Cost Per Cut & Maintenance | \$ | \$ |
| 68 | 12 | #74-Braelin Village Limerick Lane, Tuscaloosa Area: 3991 ft ² Perimeter: 263 Cost Per Monthly Maintenance | \$ | \$ |
| Weed Control Only (Gravel Lot) | | | | |
| 69 | 12 | #28-N. River Yacht Club #1 Yacht Club Way Northeast, Tuscaloosa Area: 537 ft ² Perimeter: 100 ft. Cost Per Monthly Maintenance | \$ | \$ |
| 70 | 12 | #29-N. River Yacht Club #2 8039 Mountbatten Road Northeast, Tuscaloosa Area: 1089 ft ² Perimeter: 133 ft. Cost Per Monthly Maintenance | \$ | \$ |
| 71 | 12 | #30-N. River Yacht Club #3 7317 Commodore Drive Northeast, Tuscaloosa Area: 1091 ft ² Perimeter: 132 ft. Cost Per Monthly Maintenance | \$ | \$ |
| 72 | 12 | #31-N. River Yacht Club #4 9125 Halsey Circle, Tuscaloosa Area: 1650 ft ² Perimeter: 163 ft. Cost Per Monthly Maintenance | \$ | \$ |
| | | Total Bid | | \$ |
| Additive Alternate | | | | |
| 73 | 12 | Wastewater Treatment Plant 4010 Kauloosa Avenue, Tuscaloosa Area: 1,854,245 ft ² Perimeter: 5973 ft. Cost Per Monthly Maintenance | \$ | \$ |
| | | Total Additive Alternate Bid | | \$ |

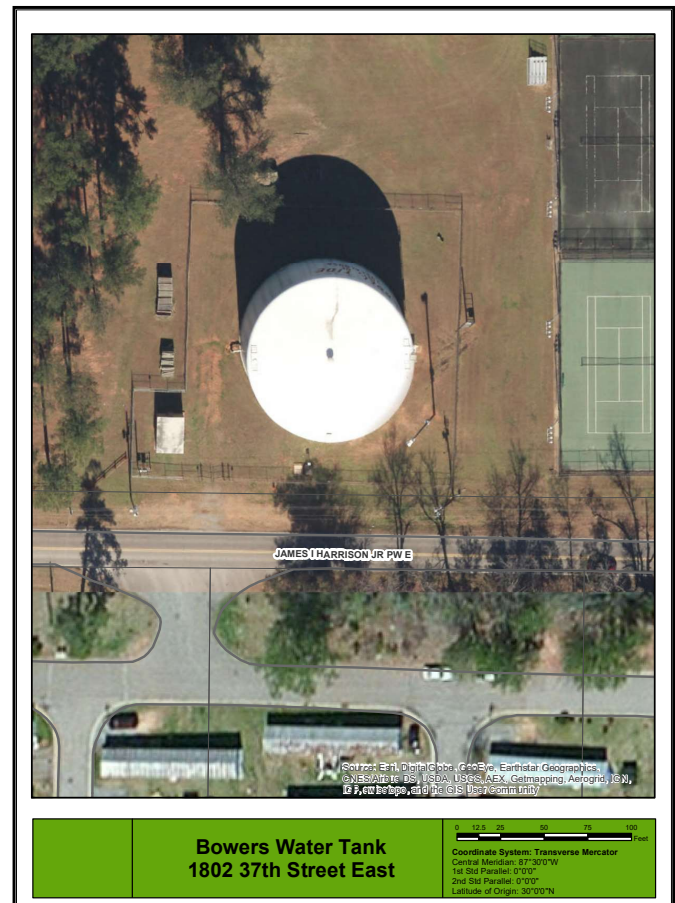
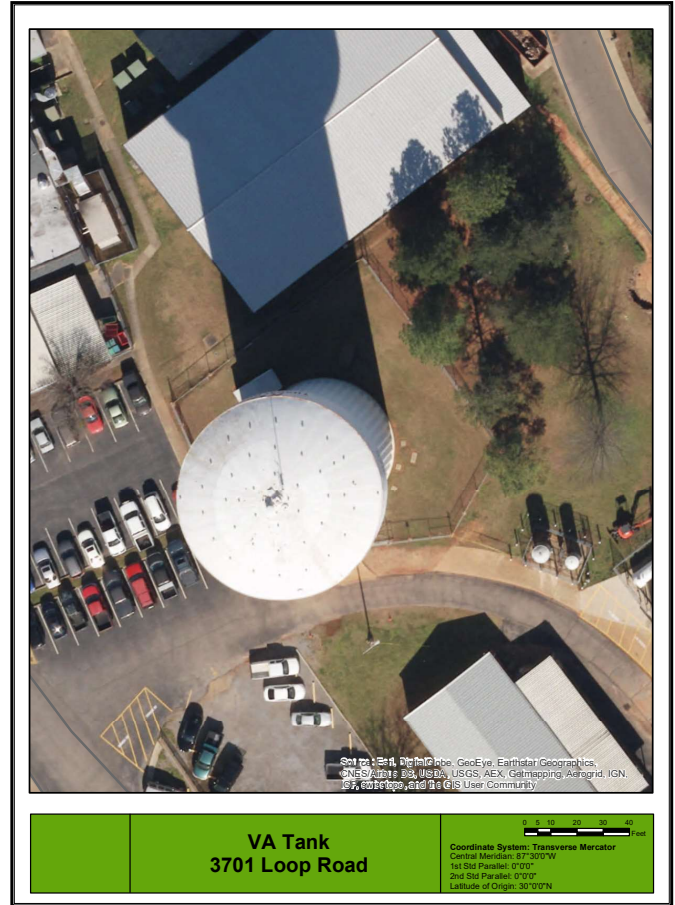
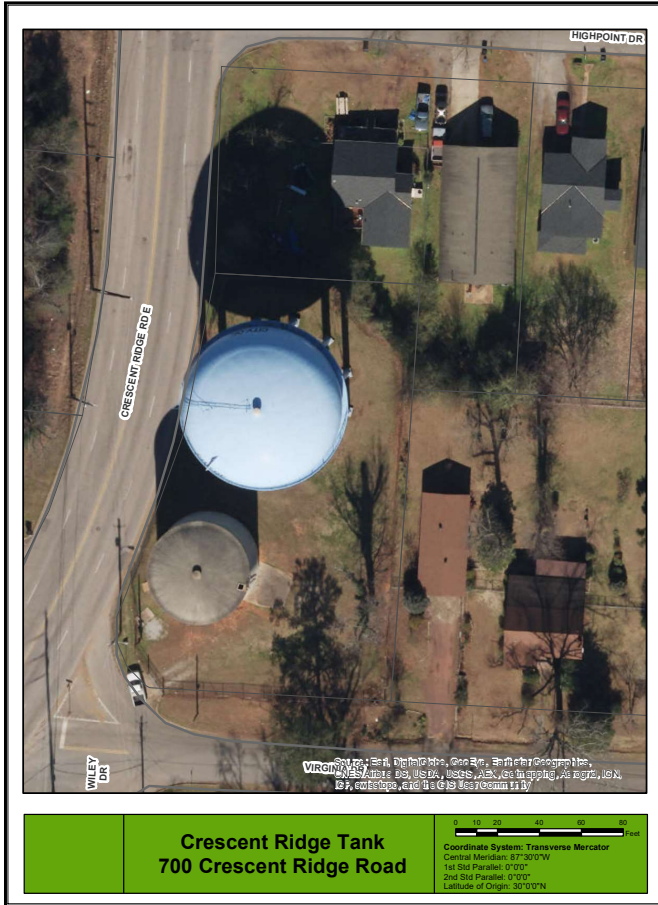



Twenty Ninth Street Water Tank
60129th Street

Coordinate System: Transverse Mercator
Central Meridian: 87°30'0"W
1st Std Parallel: 0°0'0"
2nd Std Parallel: 0°0'0"
Latitude of Origin: 30°0'0"N

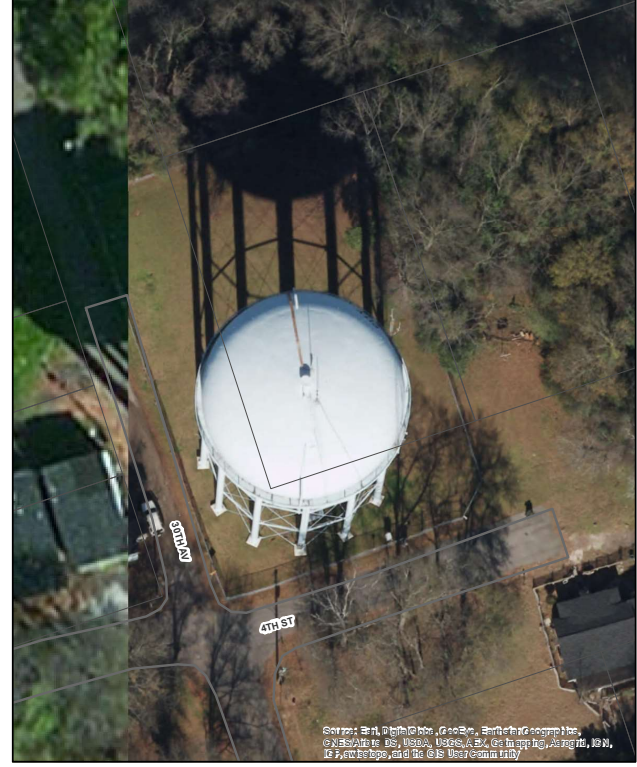

West End Water Tank
2926 4th Street

Coordinate System: Transverse Mercator
Central Meridian: 87°30'0"W
1st Std Parallel: 0°0'0"
2nd Std Parallel: 0°0'0"
Latitude of Origin: 30°0'0"N



Montgomery Hwy. Water Tank
5800 12th Avenue East

Coordinate System: Transverse Mercator
Central Meridian: 87°30'0"W
1st Std Parallel: 0°0'0"
2nd Std Parallel: 0°0'0"
Latitude of Origin: 30°0'0"N



Hillcrest Water Tank
400 Southview Lane

Coordinate System: Transverse Mercator
Central Meridian: 87°30'0"W
1st Std Parallel: 0°0'0"
2nd Std Parallel: 0°0'0"
Latitude of Origin: 30°0'0"N

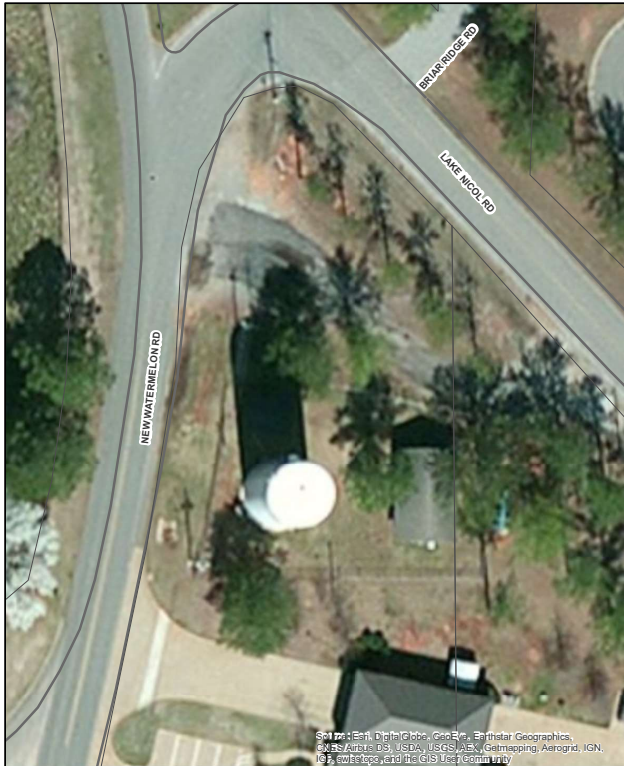

Yacht Club Water Tank
8201 New Watermelon Road

Source: Earthstar Geographics, GeoEye, Earthstar Geographics, CNES/Airbus DS, USDA, USGS, AeroGRID, IGN, etc., Imagery acquired from US Government agency

Coordinate System: Transverse Mercator
Central Meridian: 87°30'0"W
1st Std Parallel: 0°0'0"
2nd Std Parallel: 0°0'0"
Latitude of Origin: 30°0'0"N



Martin Spur Water Tank
13215 Martin Spur Road

Source: Earthstar Geographics, GeoEye, Earthstar Geographics, CNES/Airbus DS, USDA, USGS, AeroGRID, IGN, etc., Imagery acquired from US Government agency

Coordinate System: Transverse Mercator
Central Meridian: 87°30'0"W
1st Std Parallel: 0°0'0"
2nd Std Parallel: 0°0'0"
Latitude of Origin: 30°0'0"N



Ridgeland Water Tank
220 Rice Valley Road NE

Source: Earthstar Geographics, GeoEye, Earthstar Geographics, CNES/Airbus DS, USDA, USGS, AeroGRID, IGN, etc., Imagery acquired from US Government agency

Coordinate System: Transverse Mercator
Central Meridian: 87°30'0"W
1st Std Parallel: 0°0'0"
2nd Std Parallel: 0°0'0"
Latitude of Origin: 30°0'0"N



Mercedes Water Tank
18148 Dobbs Road

Source: Earthstar Geographics, GeoEye, Earthstar Geographics, CNES/Airbus DS, USDA, USGS, AeroGRID, IGN, etc., Imagery acquired from US Government agency

Coordinate System: Transverse Mercator
Central Meridian: 87°30'0"W
1st Std Parallel: 0°0'0"
2nd Std Parallel: 0°0'0"
Latitude of Origin: 30°0'0"N



North River Water Tank
14463 D. Cunningham Road

0 10 20 30 40 50 Feet
Coordinate System: Transverse Mercator
Central Meridian: 87°30'0"W
1st Std Parallel: 0°0'0"
2nd Std Parallel: 0°0'0"
Latitude of Origin: 30°0'0"N

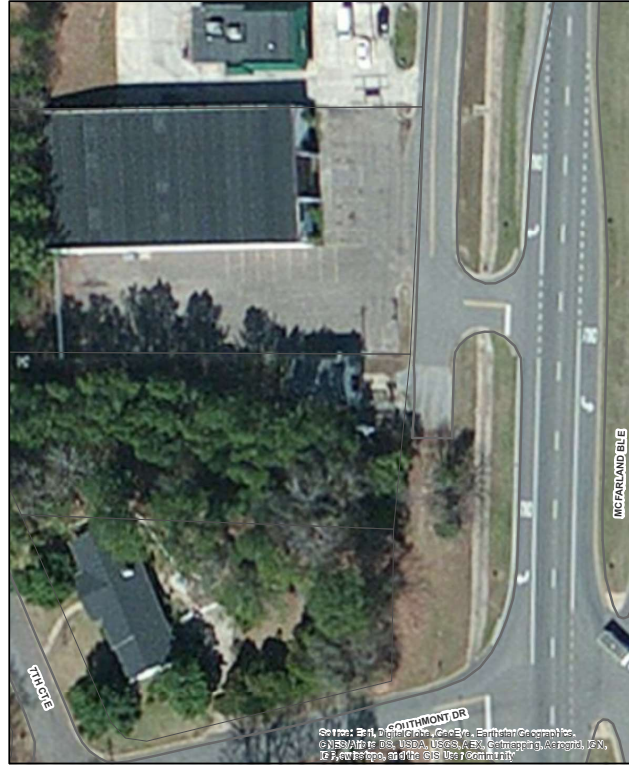

McFarland Booster Station
4730 McFarland Boulevard

0 10 20 30 40 50 Feet
Coordinate System: Transverse Mercator
Central Meridian: 87°30'0"W
1st Std Parallel: 0°0'0"
2nd Std Parallel: 0°0'0"
Latitude of Origin: 30°0'0"N



Taylorville Booster Station
5401 Hwy 69 South

0 10 20 30 40 50 Feet
Coordinate System: Transverse Mercator
Central Meridian: 87°30'0"W
1st Std Parallel: 0°0'0"
2nd Std Parallel: 0°0'0"
Latitude of Origin: 30°0'0"N

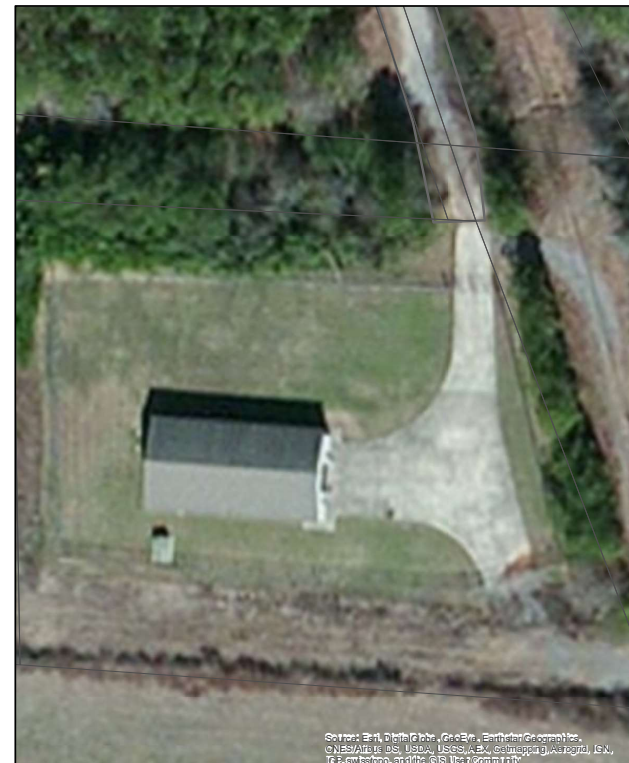

Clements Road Booster Station
2601 Clements Road

0 10 20 30 40 50 Feet
Coordinate System: Transverse Mercator
Central Meridian: 87°30'0"W
1st Std Parallel: 0°0'0"
2nd Std Parallel: 0°0'0"
Latitude of Origin: 30°0'0"N

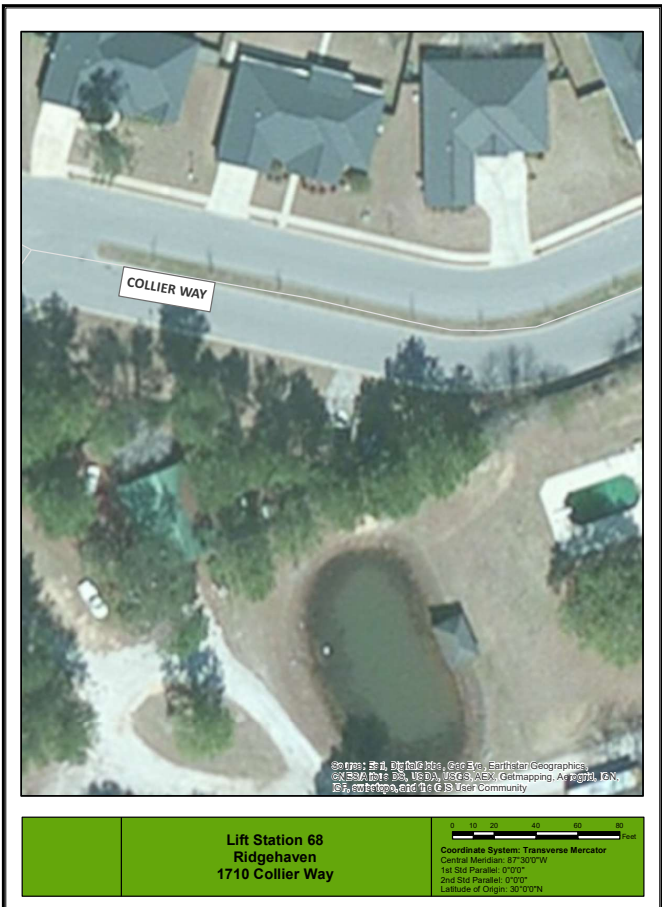

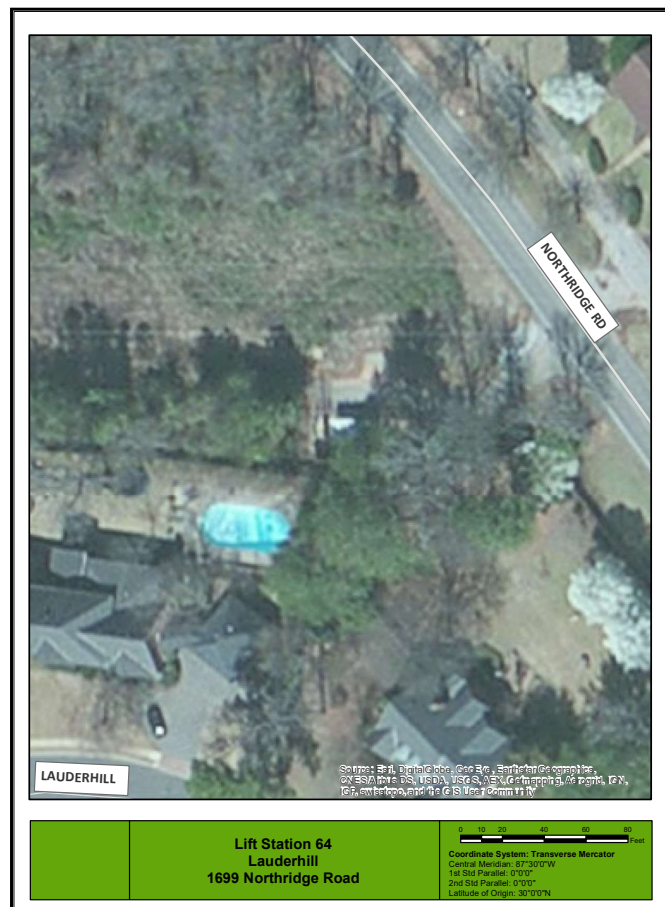

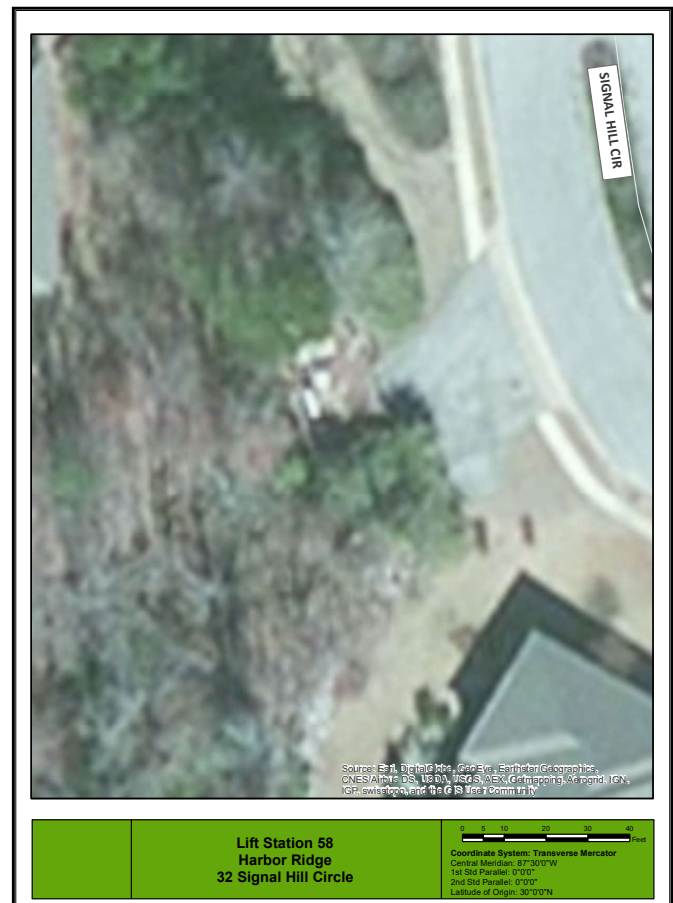
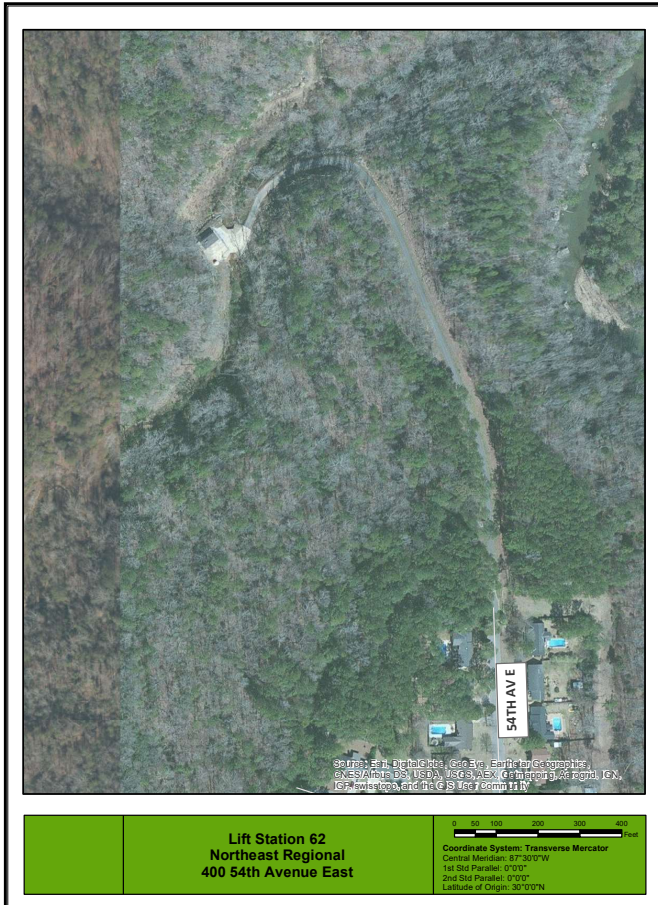

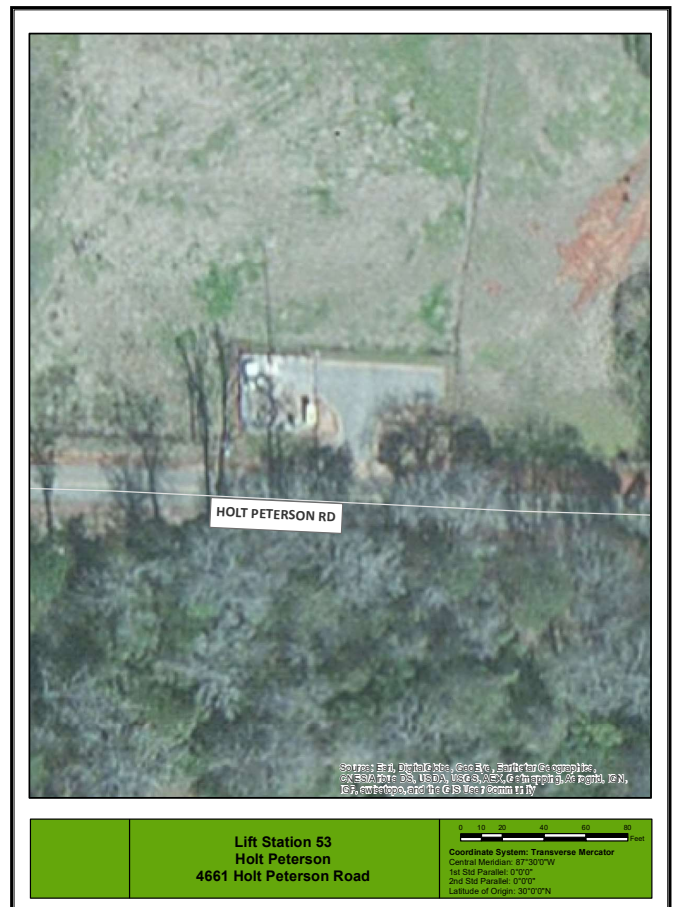



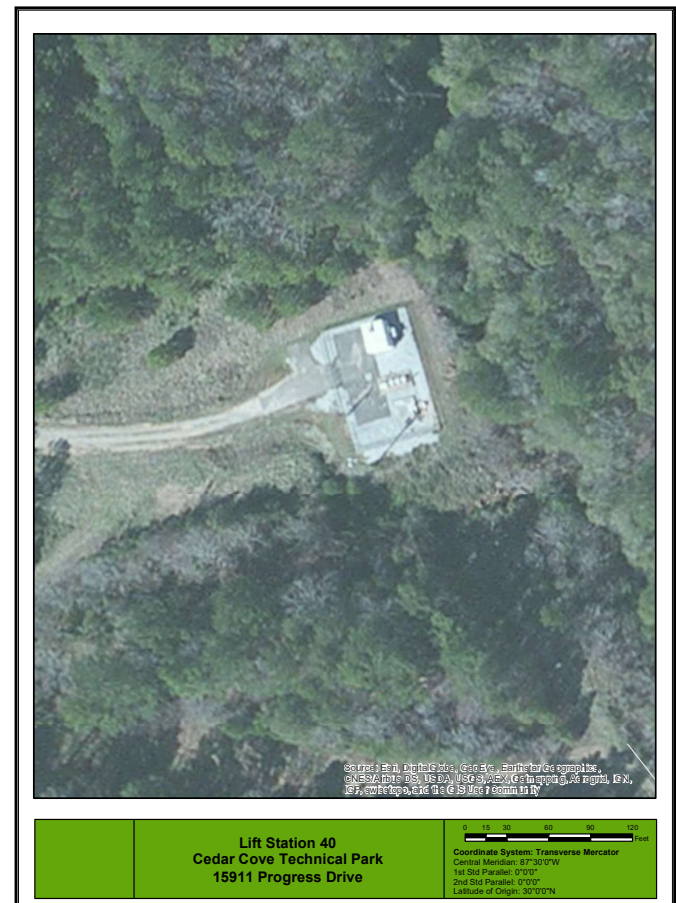



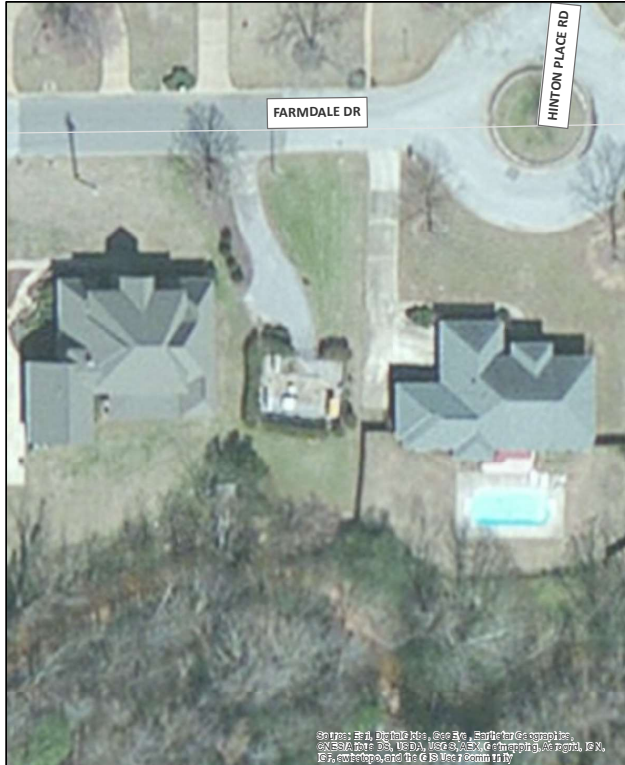

Source: Esri, DigitalGlobe, GeoEye, Earthstar Geographics, CNES/Airbus DS, USDA, USGS, AeroGRID, IGN, E, Google Earth, and the GIS User Community

Lift Station 35
Hinton Place
804 Farmdale Drive

0 10 20 30 40 50 60 Feet
Coordinate System: Transverse Mercator
Central Meridian: 87°30'0"W
1st Std Parallel: 0°0'0"
2nd Std Parallel: 0°0'0"
Latitude of Origin: 30°0'0"N



Source: Esri, DigitalGlobe, GeoEye, Earthstar Geographics, CNES/Airbus DS, USDA, USGS, AeroGRID, IGN, E, Google Earth, and the GIS User Community

Lift Station 33
Mallard Creek
33 Crabtree Road

0 10 20 30 40 50 60 Feet
Coordinate System: Transverse Mercator
Central Meridian: 87°30'0"W
1st Std Parallel: 0°0'0"
2nd Std Parallel: 0°0'0"
Latitude of Origin: 30°0'0"N

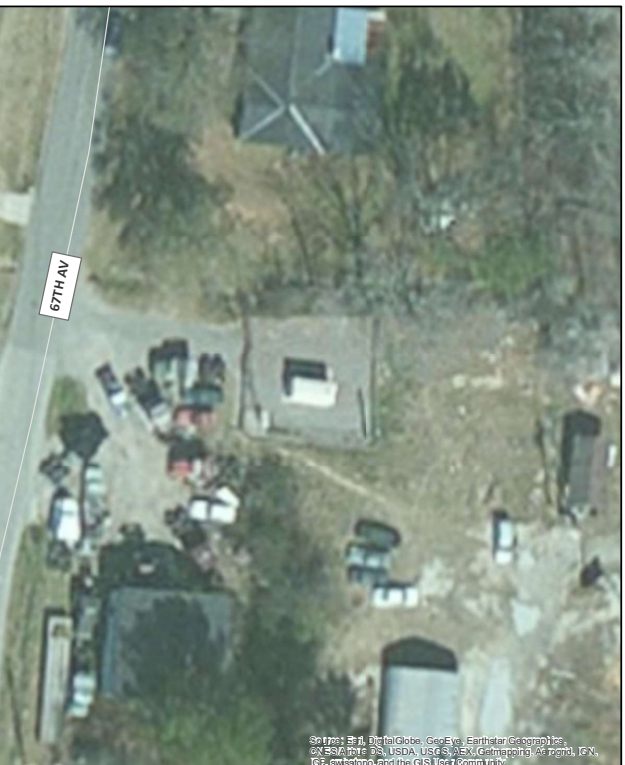

Source: Esri, DigitalGlobe, GeoEye, Earthstar Geographics, CNES/Airbus DS, USDA, USGS, AeroGRID, IGN, E, Google Earth, and the GIS User Community

Lift Station 32
Case/Unity
4075 67th Avenue

0 5 10 20 30 40 Feet
Coordinate System: Transverse Mercator
Central Meridian: 87°30'0"W
1st Std Parallel: 0°0'0"
2nd Std Parallel: 0°0'0"
Latitude of Origin: 30°0'0"N

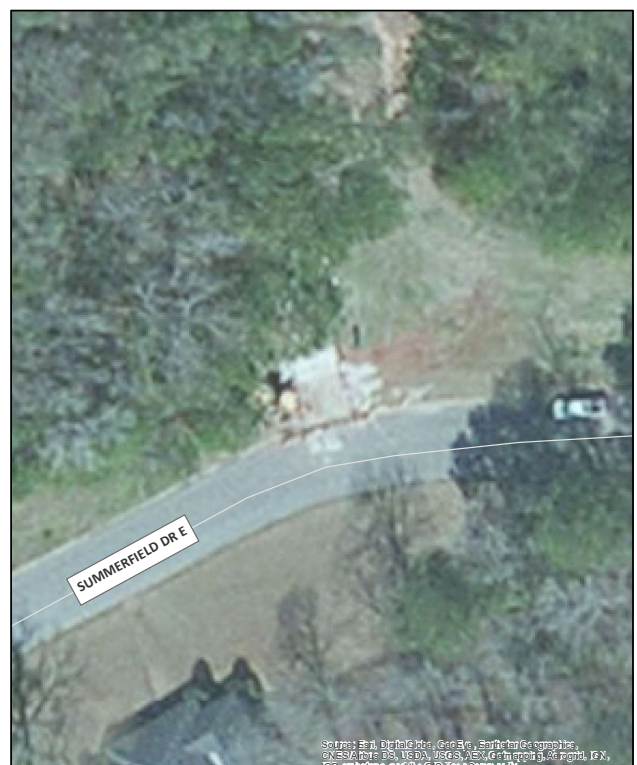

Source: Esri, DigitalGlobe, GeoEye, Earthstar Geographics, CNES/Airbus DS, USDA, USGS, AeroGRID, IGN, E, Google Earth, and the GIS User Community

Lift Station 25
Summerfield
5420 Summerfield Drive East

0 5 10 20 30 40 Feet
Coordinate System: Transverse Mercator
Central Meridian: 87°30'0"W
1st Std Parallel: 0°0'0"
2nd Std Parallel: 0°0'0"
Latitude of Origin: 30°0'0"N

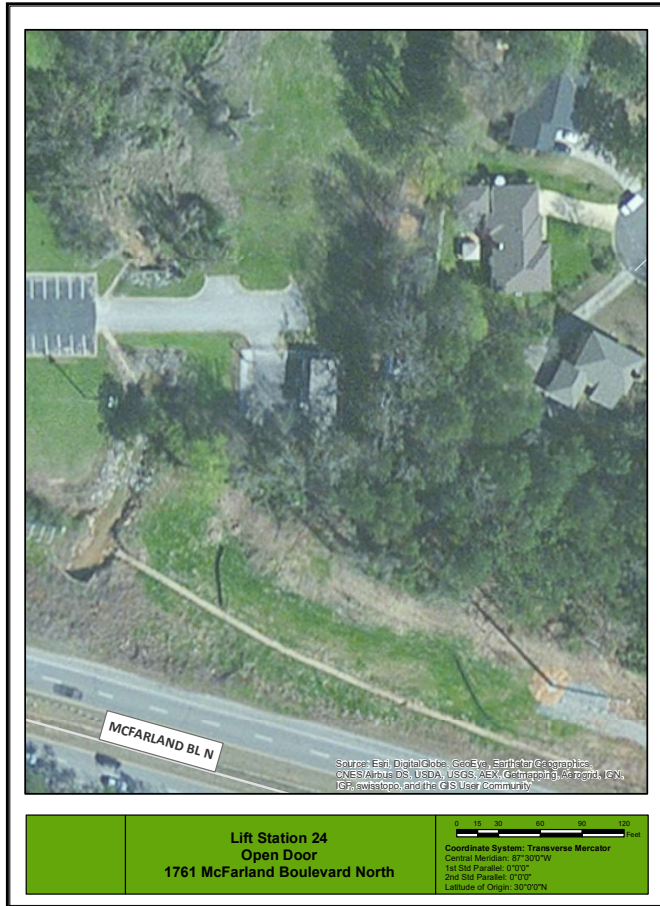



Lift Station 20
Shamley Green
3516 Shamley Drive

0 10 20 30 40 50 60 Feet
Coordinate System: Transverse Mercator
Central Meridian: 87°30'0"W
1st Std Parallel: 0°0'0"
2nd Std Parallel: 0°0'0"
Latitude of Origin: 30°0'0"N



Lift Station 18
Greenvew
4600 Greenvew Drive

0 10 20 30 40 50 60 Feet
Coordinate System: Transverse Mercator
Central Meridian: 87°30'0"W
1st Std Parallel: 0°0'0"
2nd Std Parallel: 0°0'0"
Latitude of Origin: 30°0'0"N

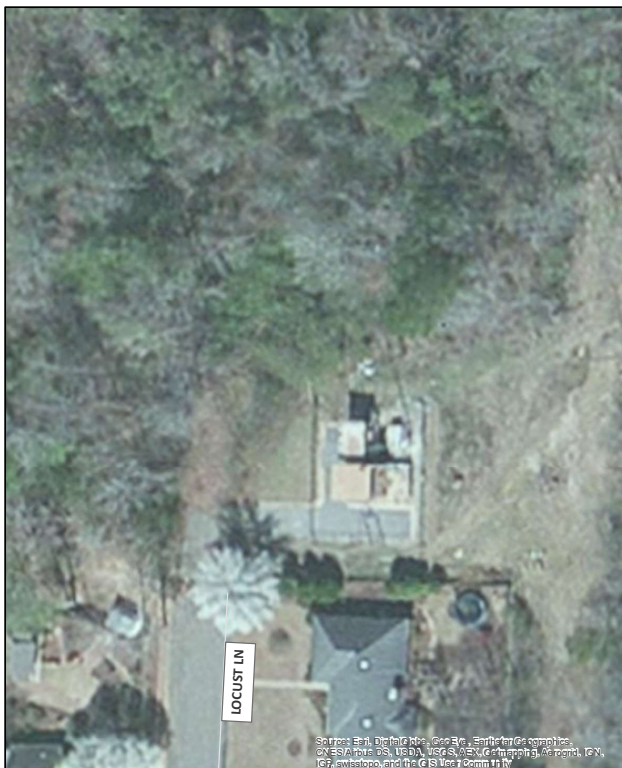

Lift Station 15
Woodland Forest
4400 Locust Lane

0 10 20 30 40 50 60 Feet
Coordinate System: Transverse Mercator
Central Meridian: 87°30'0"W
1st Std Parallel: 0°0'0"
2nd Std Parallel: 0°0'0"
Latitude of Origin: 30°0'0"N



Lift Station 14
Inverness
2040 Inverness Parkway

0 10 20 30 40 50 60 Feet
Coordinate System: Transverse Mercator
Central Meridian: 87°30'0"W
1st Std Parallel: 0°0'0"
2nd Std Parallel: 0°0'0"
Latitude of Origin: 30°0'0"N

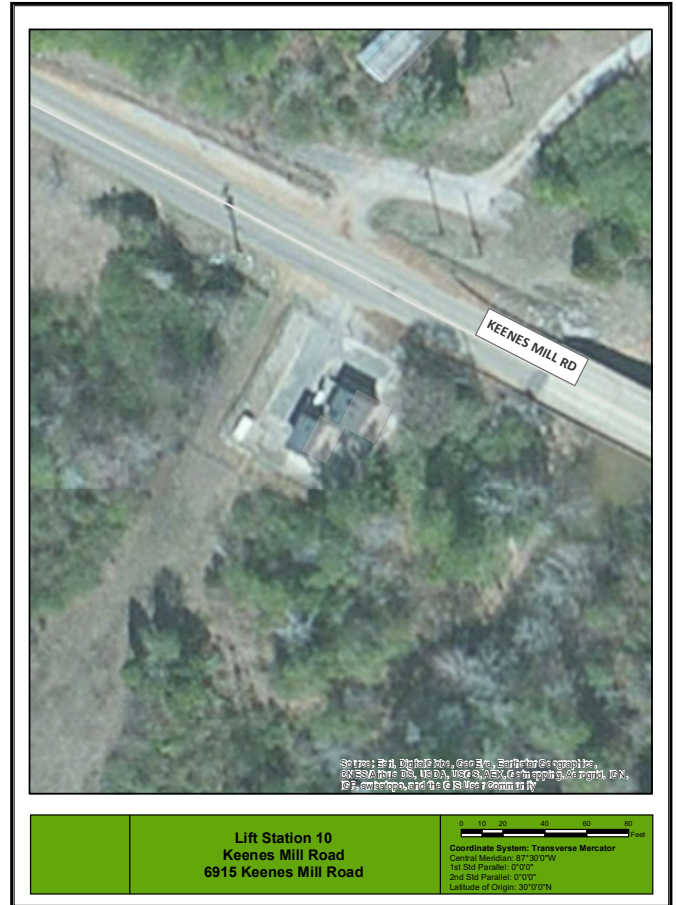



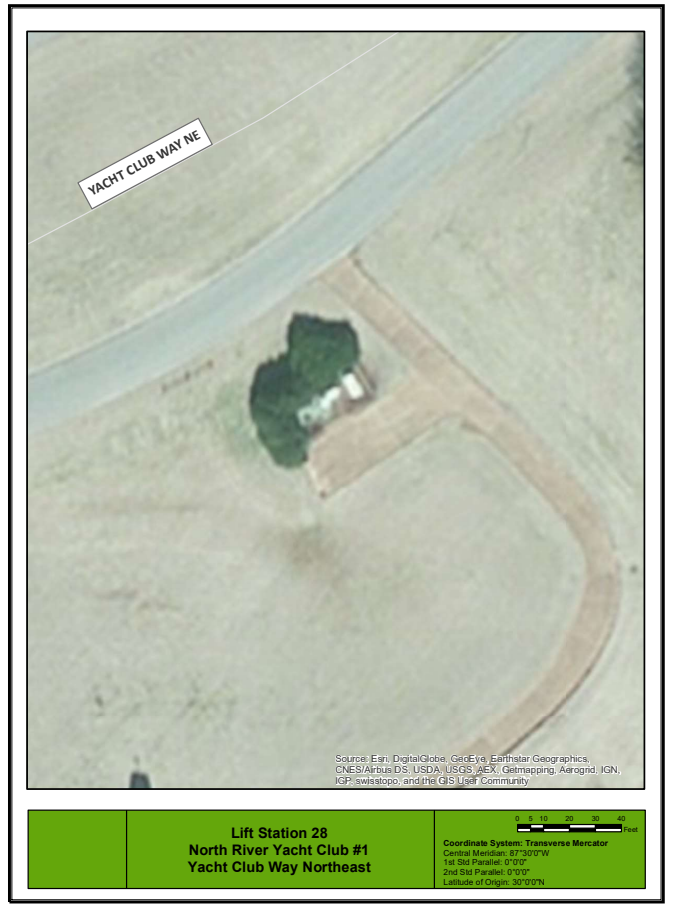





BIDDER'S RESPONSE FORM

MESSAGE TO BIDDERS: Please review your bid documents for accuracy, completeness, required documentation, and necessary signatures before submitting. Please label the outer mailing/shipping package with the bid information as directed.

COMPANY NAME: _____

CONTACT PERSON: _____

COMPLETE MAILING ADDRESS: _____

AUTHORIZED SIGNATURE: _____

PRINTED NAME: _____

TELEPHONE NUMBER: _____

E-MAIL ADDRESS: _____

COPIES SUBMITTED:

_____ VENDOR MUST SUBMIT AN ORIGINAL BID AND ONE COMPLETE COPY OR THE BID MAY BE REJECTED.

Awarded bidder(s) may be required to obtain a City of Tuscaloosa business license in order to provide goods and/or services in response to this bid and subsequent contract(s). Inquiries regarding business license requirements should be directed to the City's Revenue & Financial Services Division at (205) 248-5200. Failure to obtain and maintain required city business license(s) may result in rescinding of bid award and contract termination.

Note: By signing this contract, the contracting parties affirm, for the duration of the agreement, that they will not violate federal immigration law or knowingly employ, hire for employment, or continue to employ an unauthorized alien within the State of Alabama. Furthermore, a contracting party found to be in violation of this provision shall be deemed in breach of the agreement and shall be responsible for all damages resulting therefrom.

FAILURE TO COMPLETE ALL OF THE ABOVE WITH AN AUTHORIZED SIGNATURE MAY SUBJECT BID TO REJECTION.